

THE
ARTS CENTER
 AND
 ARCHITECTURE HEADQUARTERS

CRAFTS SECTION

2901 PONCE DE LEON BLVD
 CORAL GABLES

PHINEAS PAIST

1925



Measured Drawings by Florez Lopez Architects, Fall 2018
 for
 Agave Ponce LLC

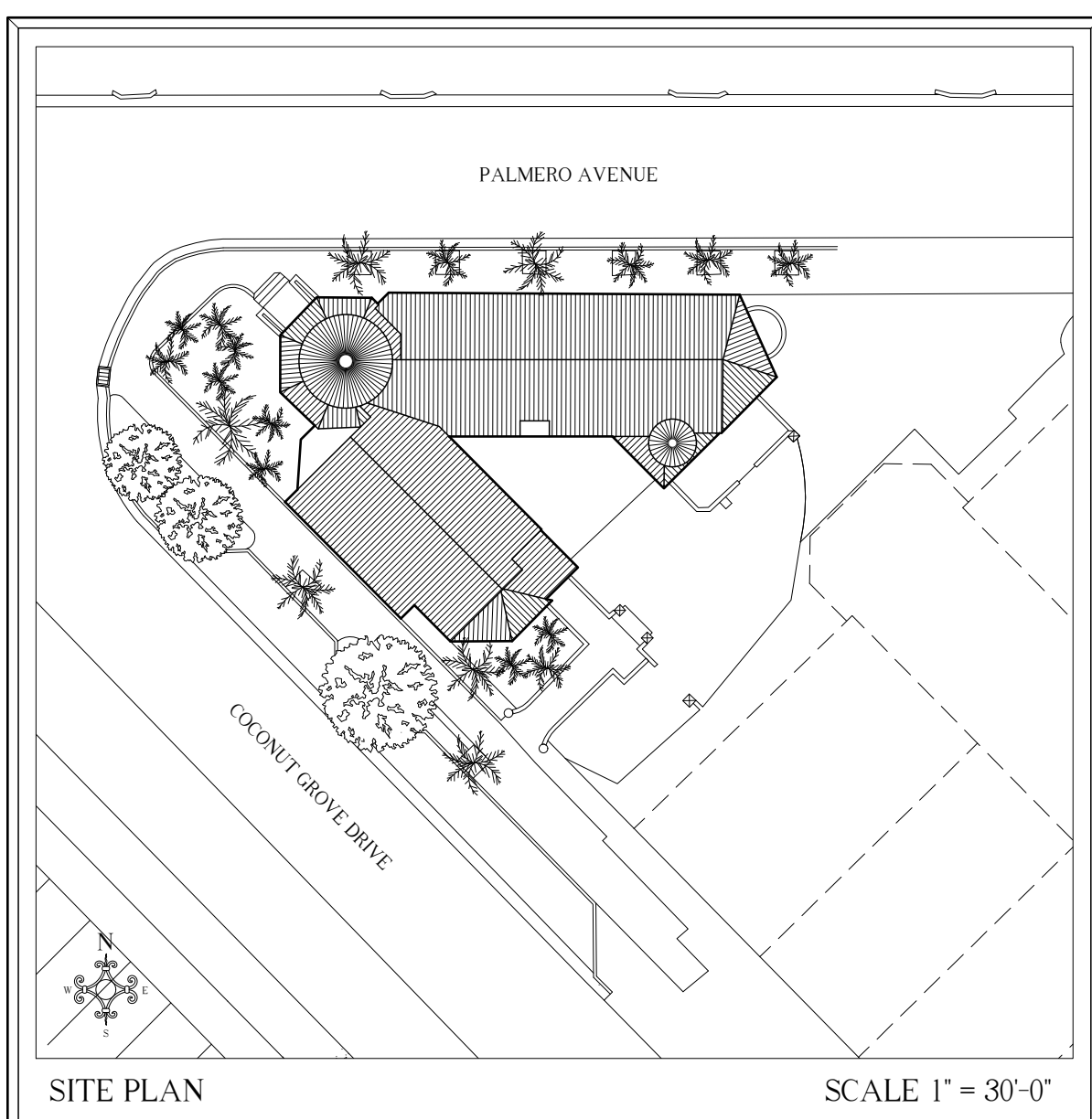

HISTORICAL BACKGROUND

The Crafts Section dates back to 1924, when George Merrick was developing different areas of Coral Gables. It is bounded by Coral Way, Douglas Road, San Sebastian, and Le Jeune Road. Envisioned as a utopian village, this idealistic venture was based on the Arts and Crafts movement in Hammersmith, England, and East Aurora, New York, where artisans made and sold unique, handcrafted products.

The Crafts Section went beyond beauty and utility, which was a common theme in Merrick's developments, it also had a practical side. Craftsmen and artisans would create furniture, iron work, tile, rugs, and other unique products to be used in the rapidly-growing homes and businesses of Coral Gables. Other trades were to also have offices in the Crafts Section, such as contractors, electricians, photographers and printers.

The Arts Center and Architecture Headquarters was built by George Merrick's Coral Gables Corporation and housed offices for Paist, Fink and Chalfin - the famed architects of Coral Gables. Many of Merrick's dreams were formed and grew here in the offices and studios and these talented designers. Architectural design and construction guidelines were also set and enforced, including details of wall color and the stripe of an awning.

From "Crafts Section: Proposed Streetscape Improvements" by Agave Ponce LLC

SHEET INDEX

01 COVER SHEET	06 NORTH ELEVATION	11 ENTRY HALL SECTION
02 FIRST FLOOR PLAN	07 SOUTHEAST ELEVATION	12 FOUNTAIN DETAILS
03 SECOND FLOOR PLAN	08 SOUTHWEST ELEVATION	13 EXTERIOR PROFILES
04 THIRD FLOOR PLAN	09 COURTYARD ELEVATIONS	14 EXTERIOR PROFILES
05 ROOF PLAN	10 BUILDING SECTIONS	15 INTERIOR PROFILES

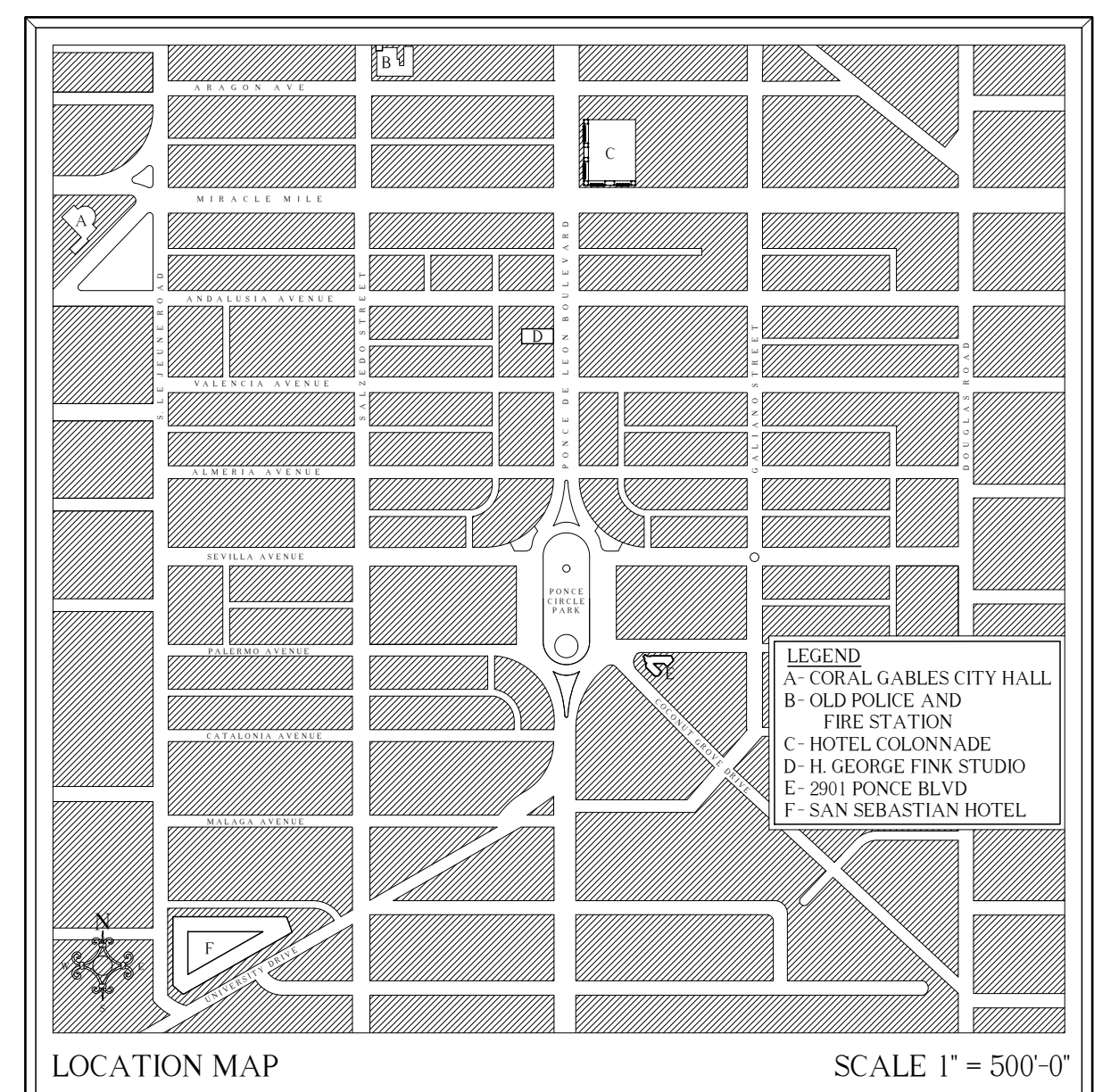

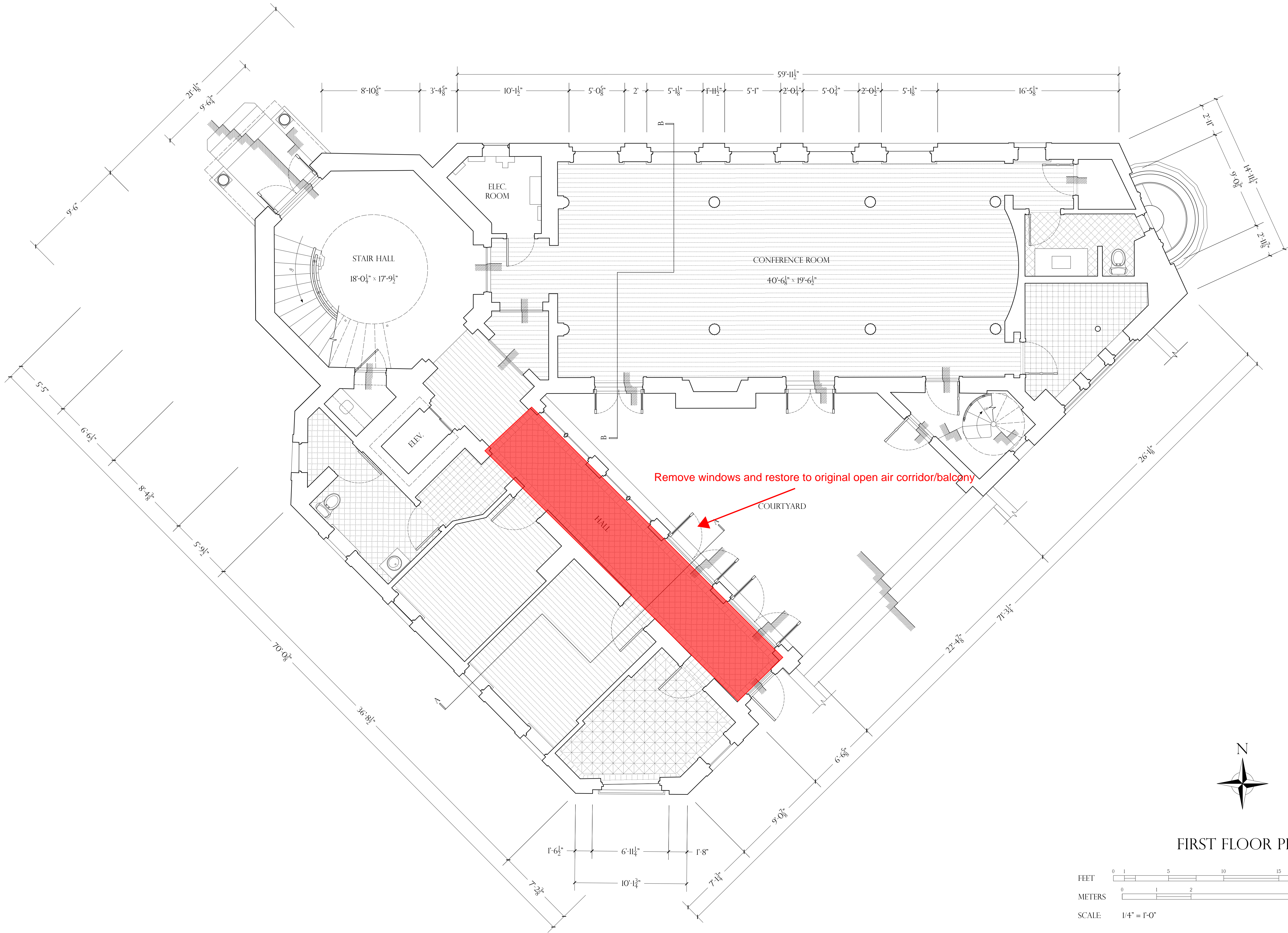

Remove windows and restore to original open air corridor/balcony

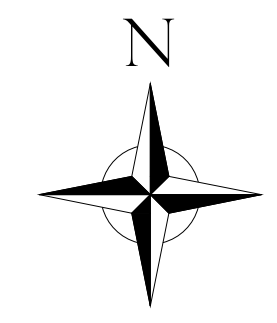

FIRST FLOOR PLAN

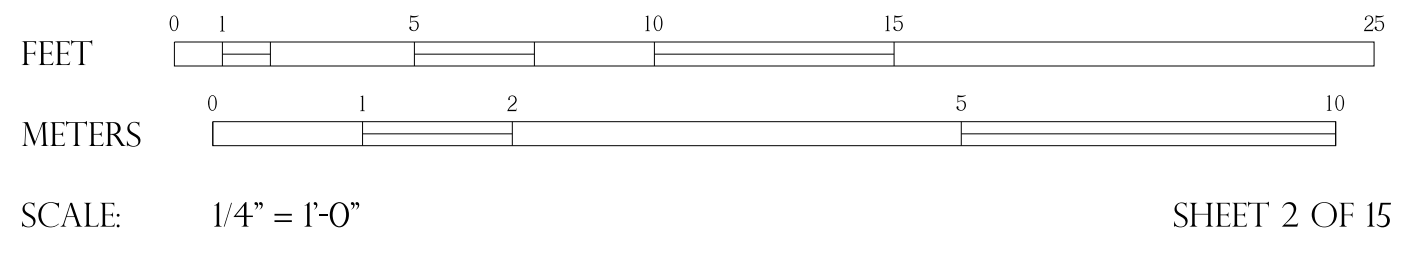

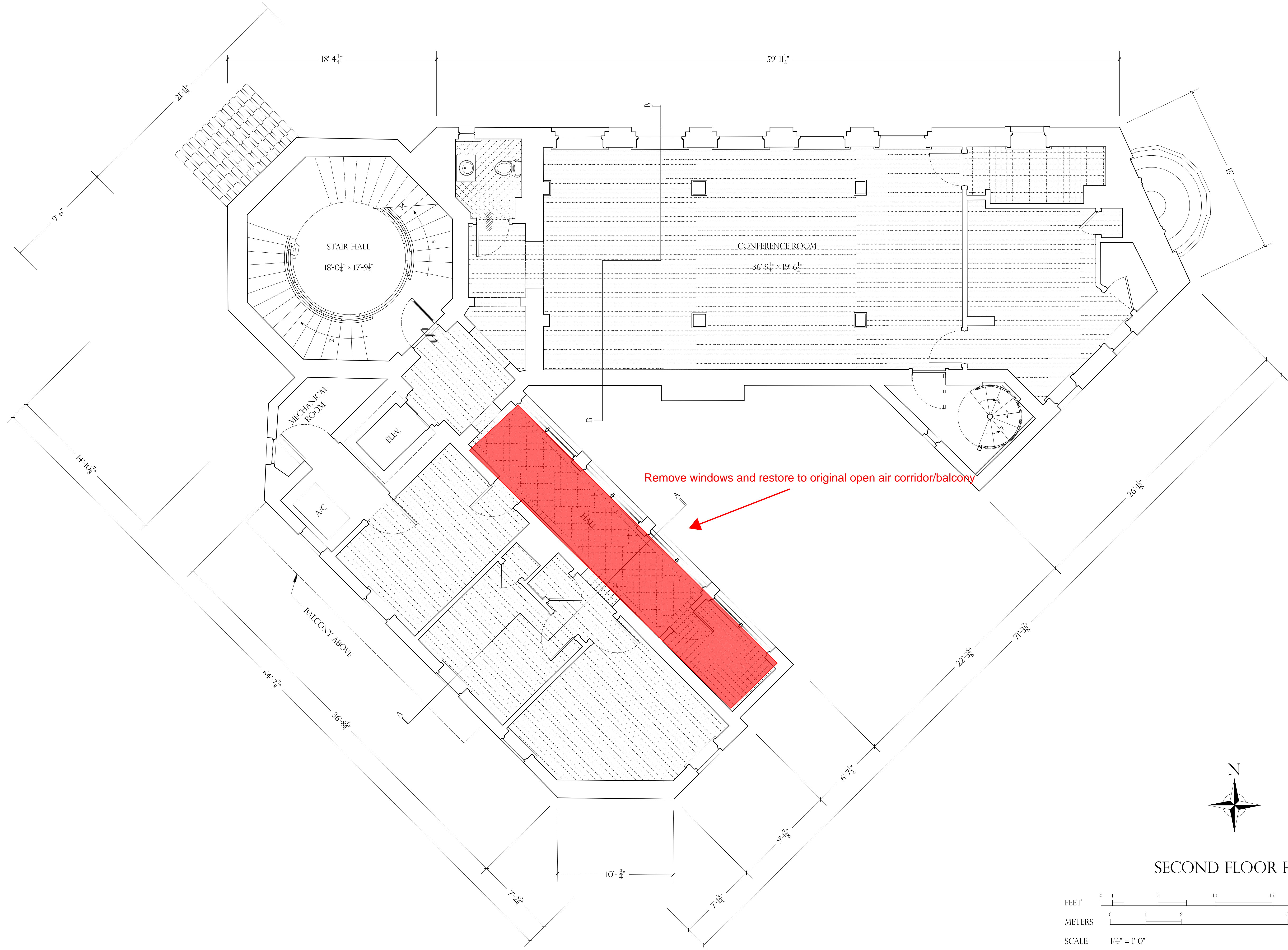

SECOND FLOOR PLAN

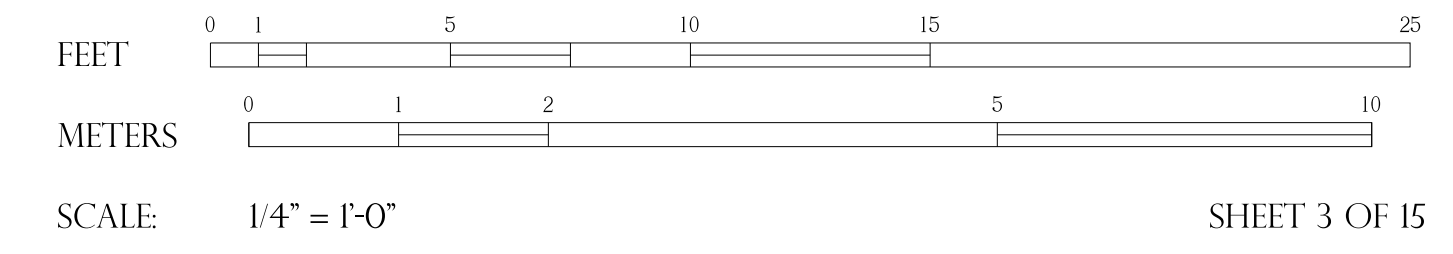

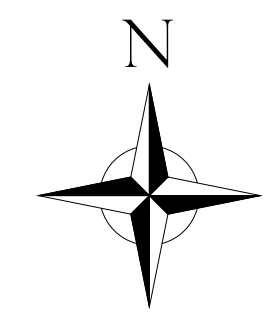
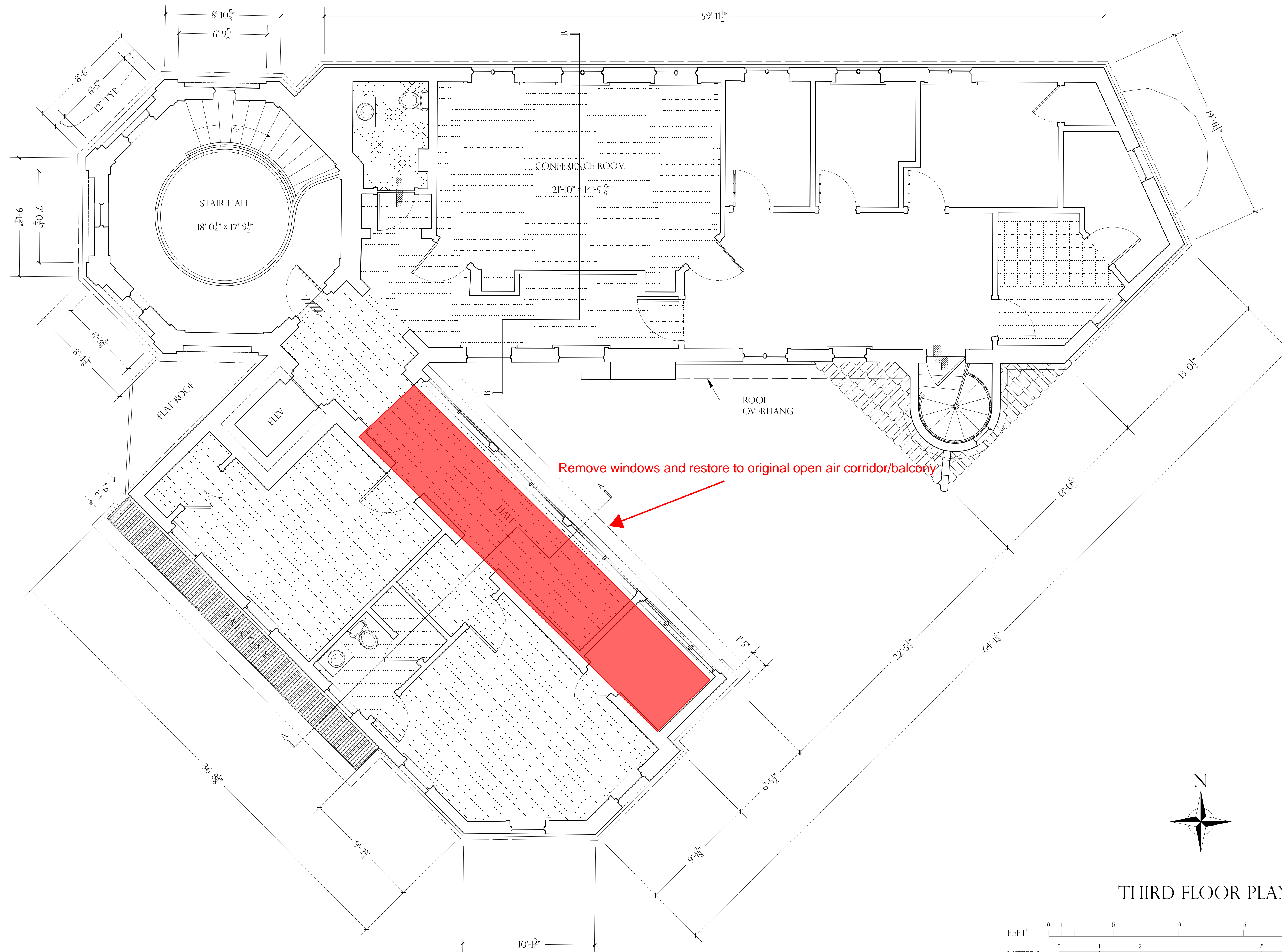

THIRD FLOOR PLAN

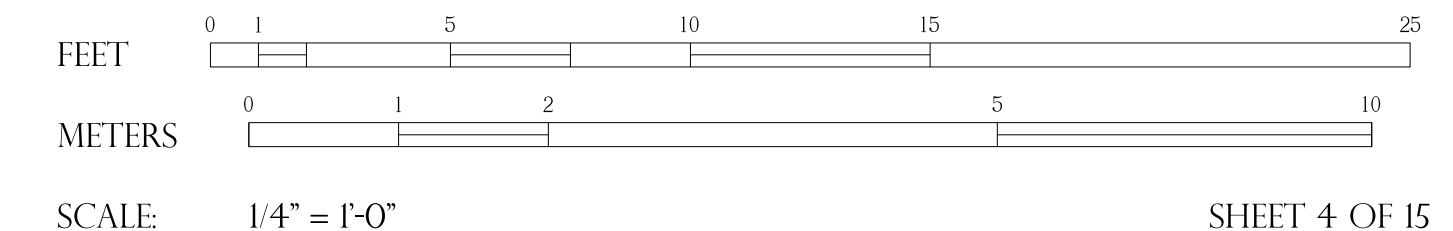

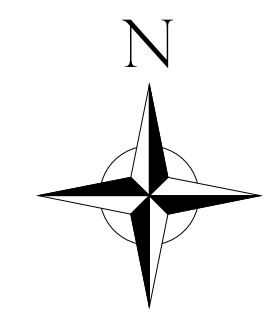
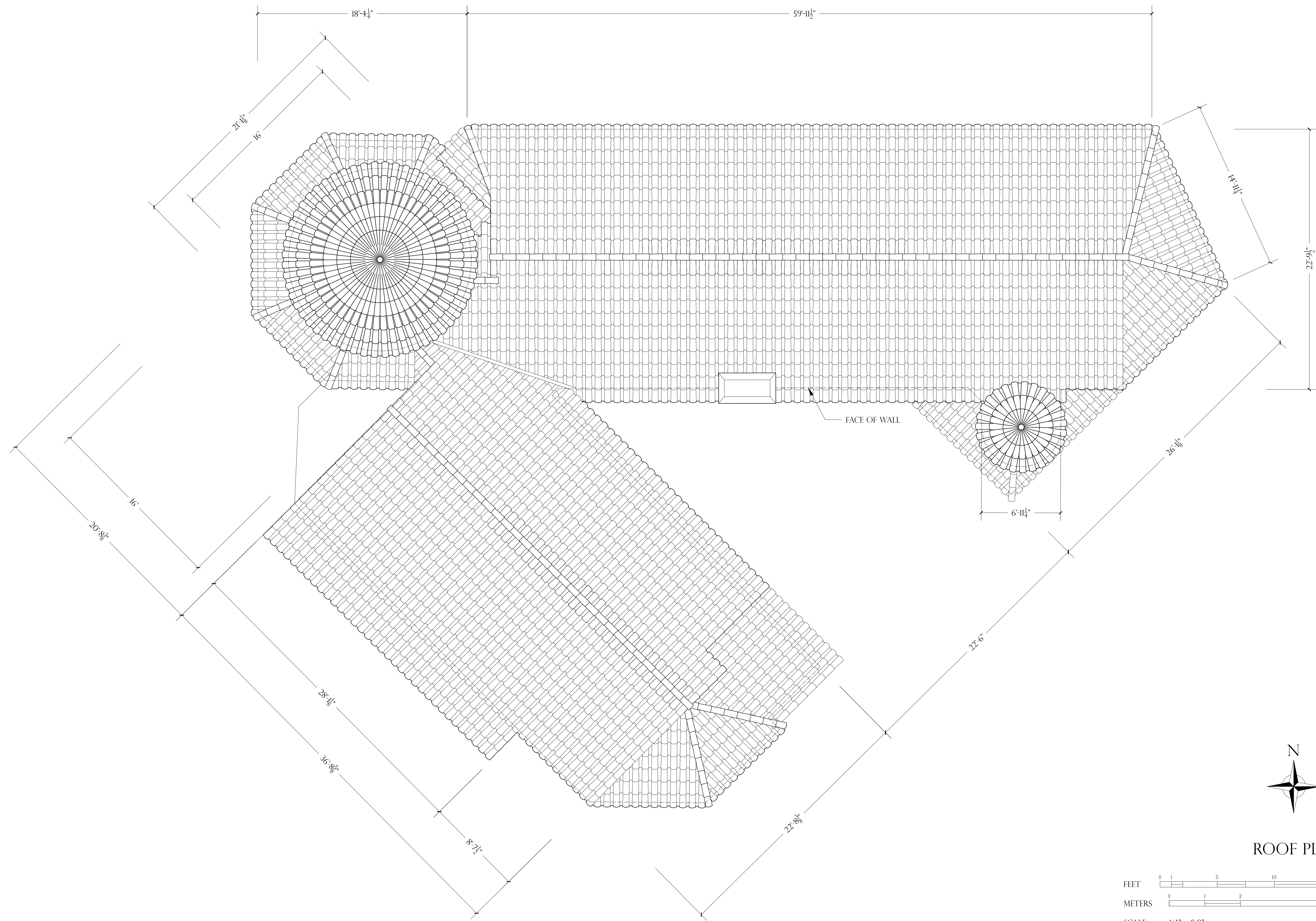

ROOF PLAN

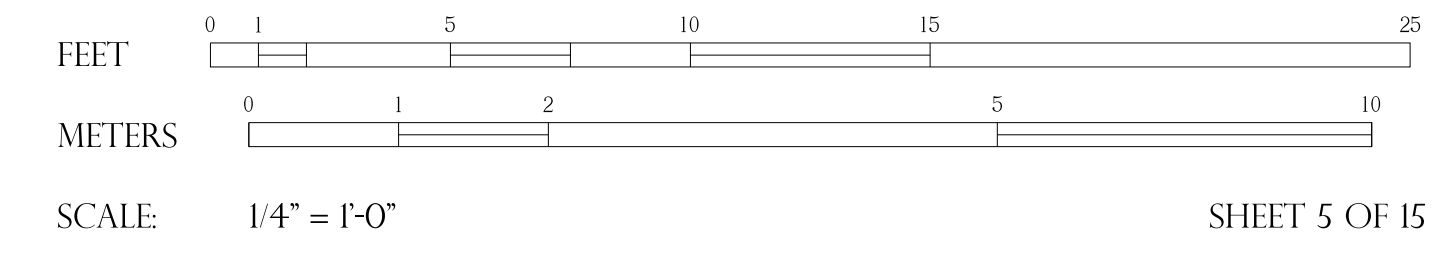

Remove mezzanine floor in order to remove windows and install new long vertical windows as per original design

27'-11 ¹/₈"
TO ROOF

3'-8 ⁵/₈"

24'-2 ¹/₈"
FLASHING

8'-3 ³/₈"

15'-11"

ARCHITRAVE

15'-11"

0'-0"
DATUM

6'-4 ⁵/₈"

7 ¹/₂"

6'-4 ⁵/₈"
SIDEWALK

7'-0 ¹/₈"
STREET

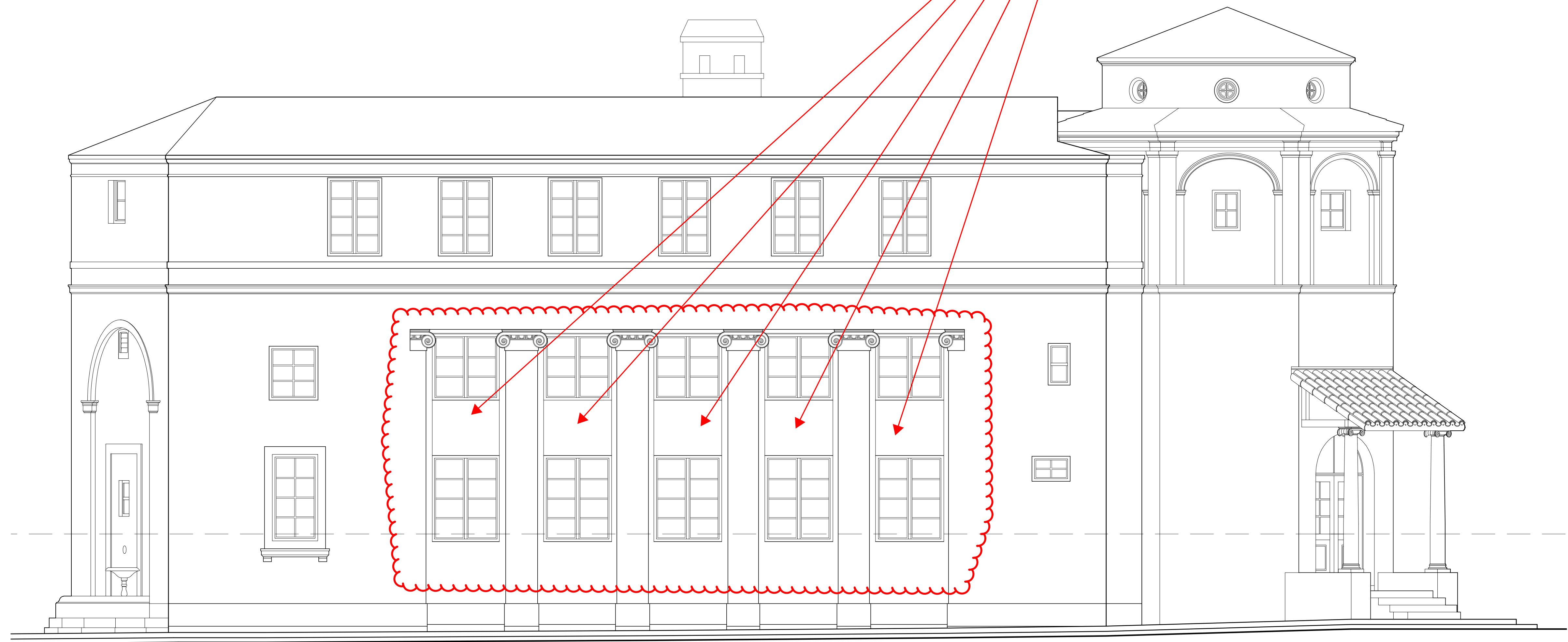

NORTH ELEVATION

FEET 0 1 5 10 15 20 25

METERS 0 1 2 5 10

SCALE: 1/4" = 1'-0"

SHEET 6 OF 15



southeast elevation

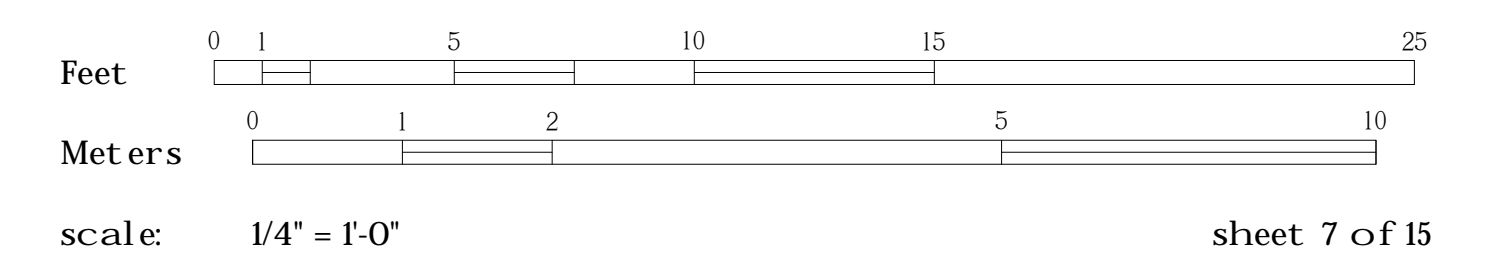



southwest elevation

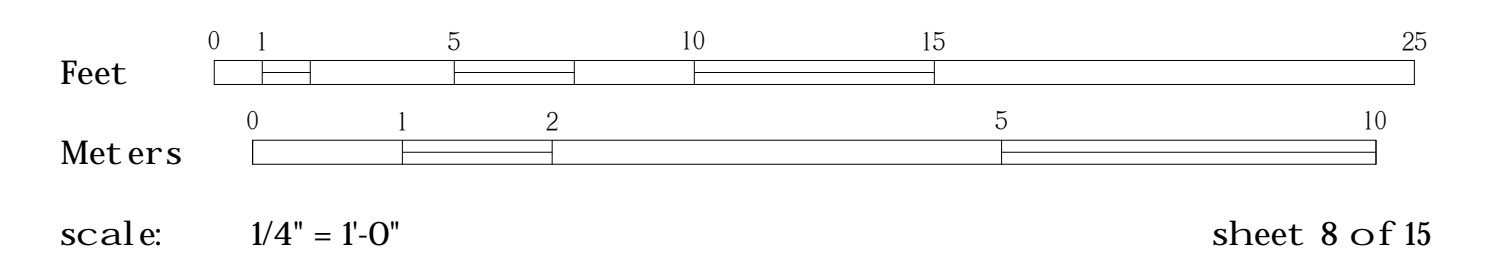

Remove windows and restore to original open air corridor/balcony

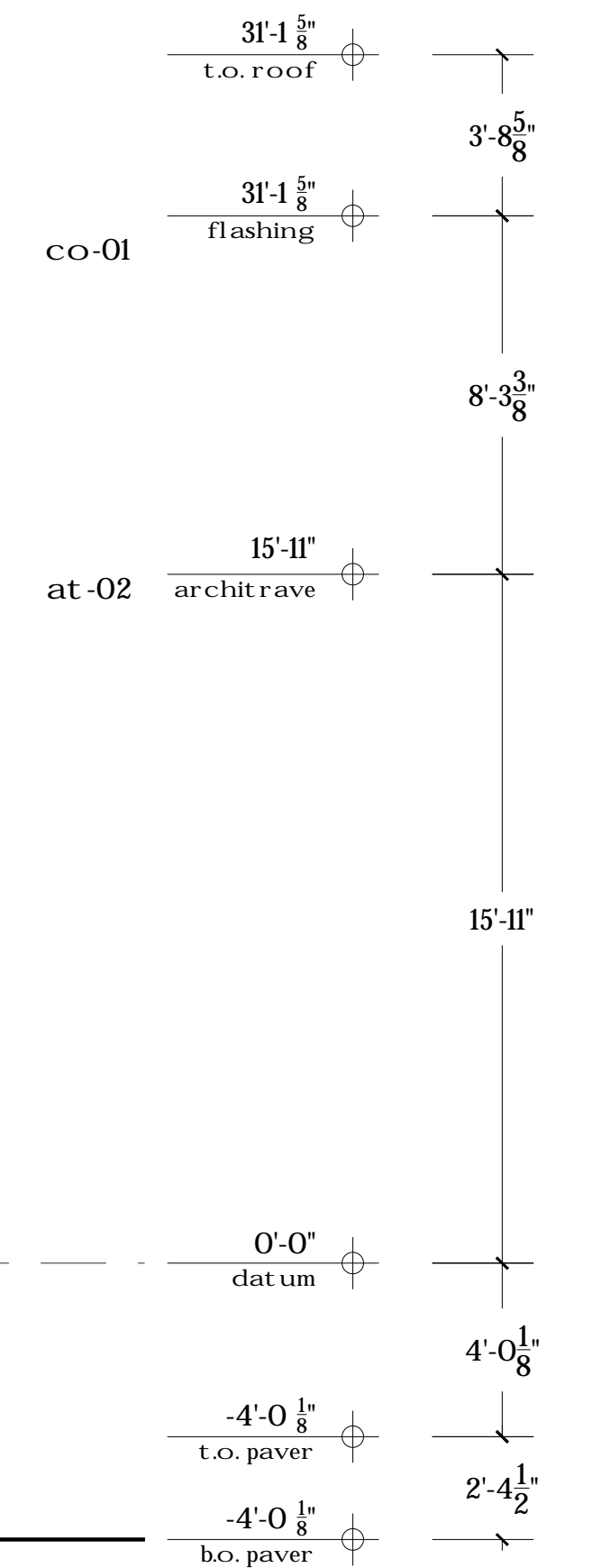
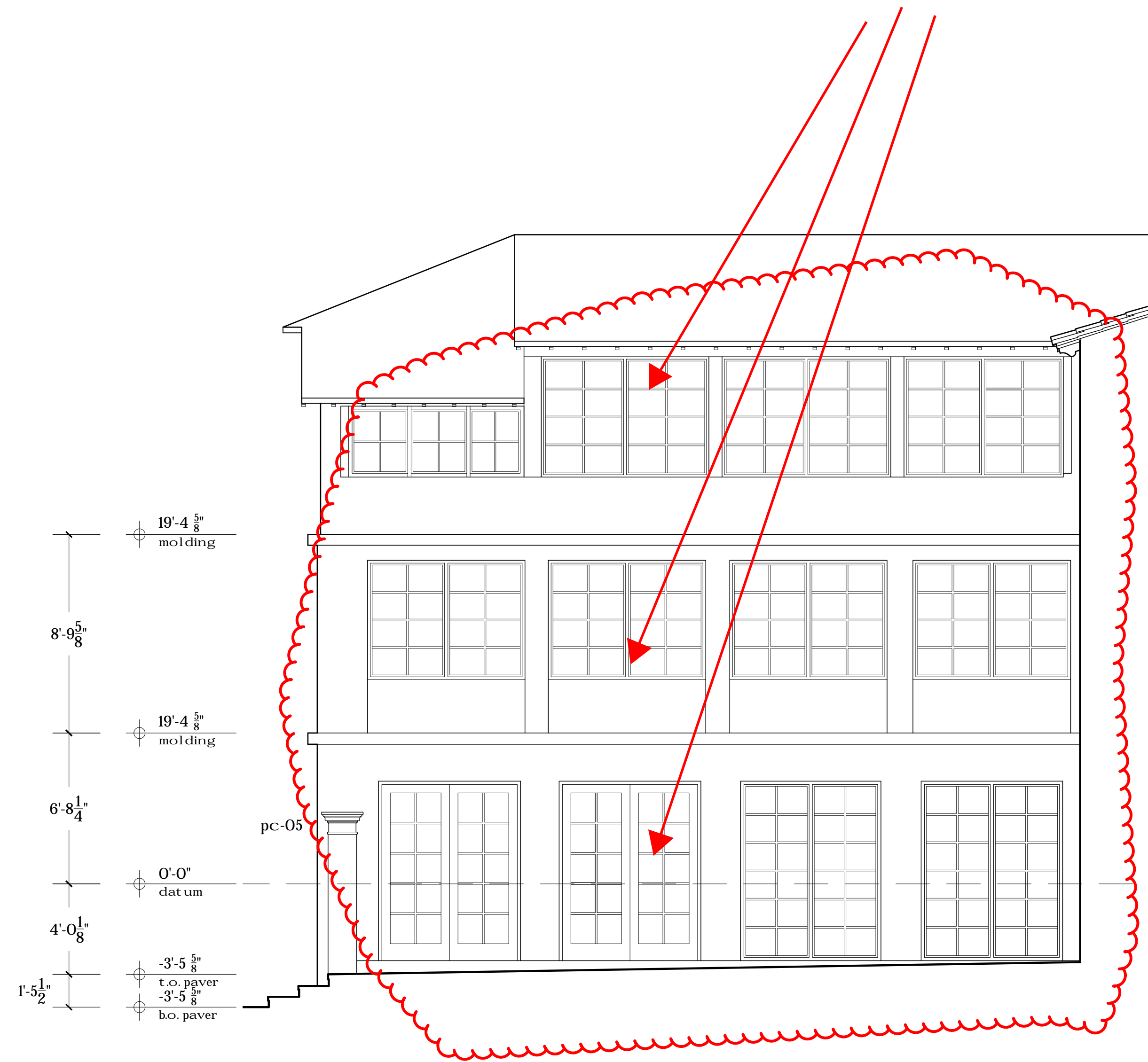

courtyard elevations

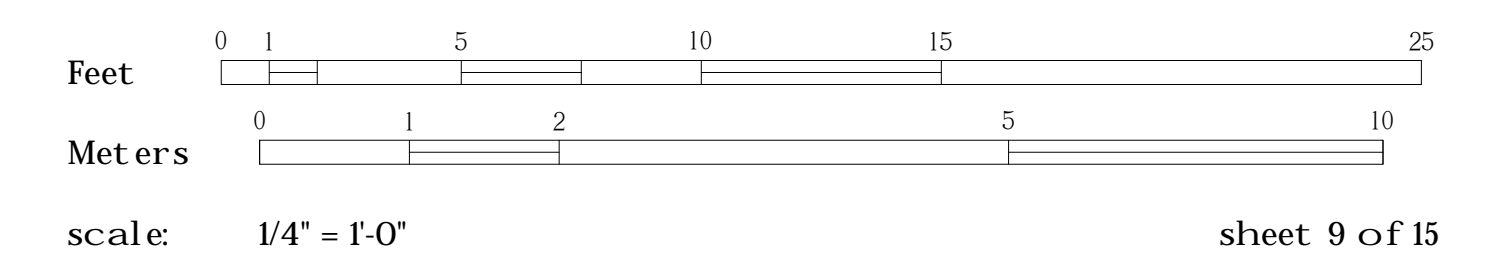

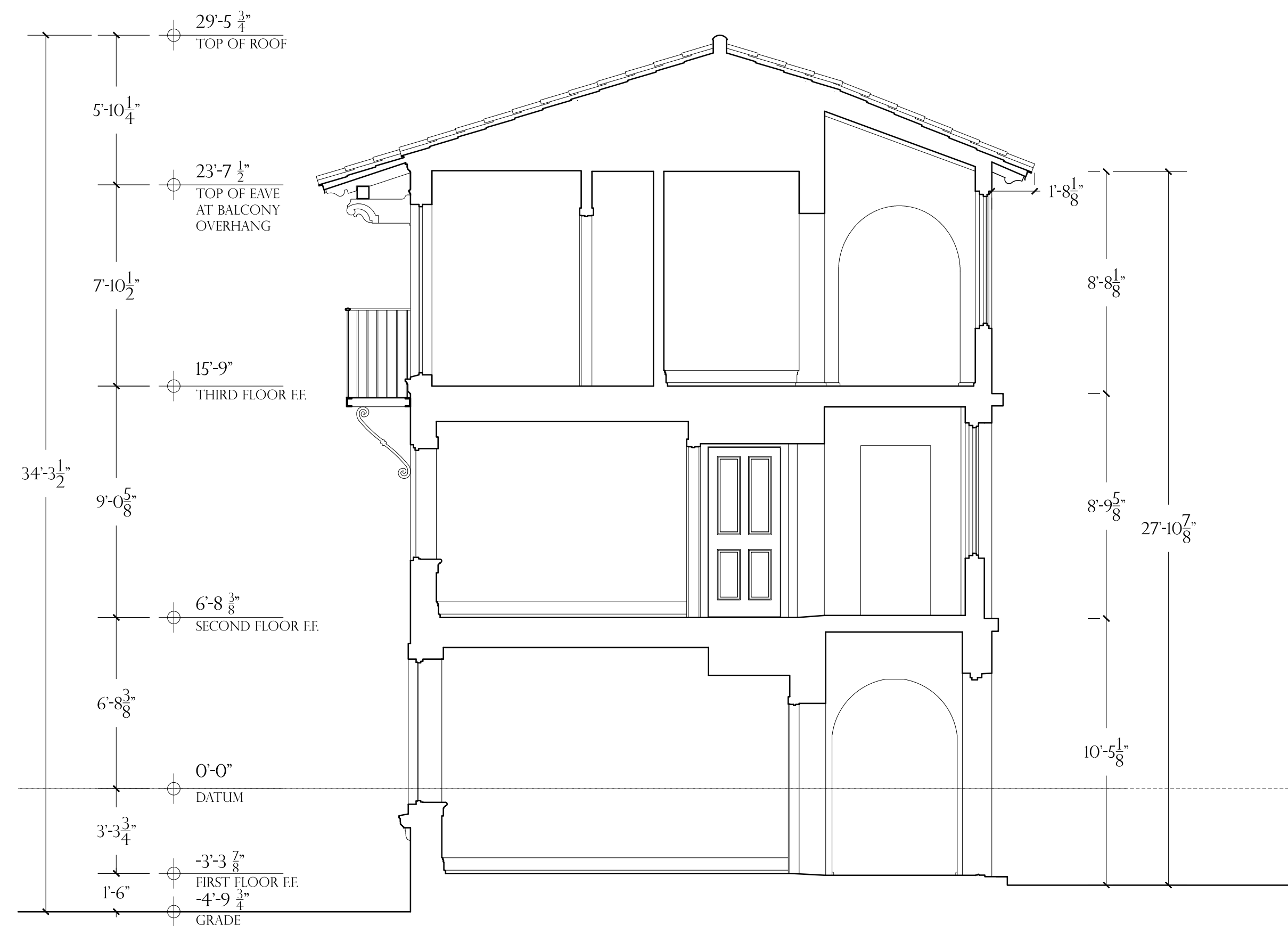

SECTION A

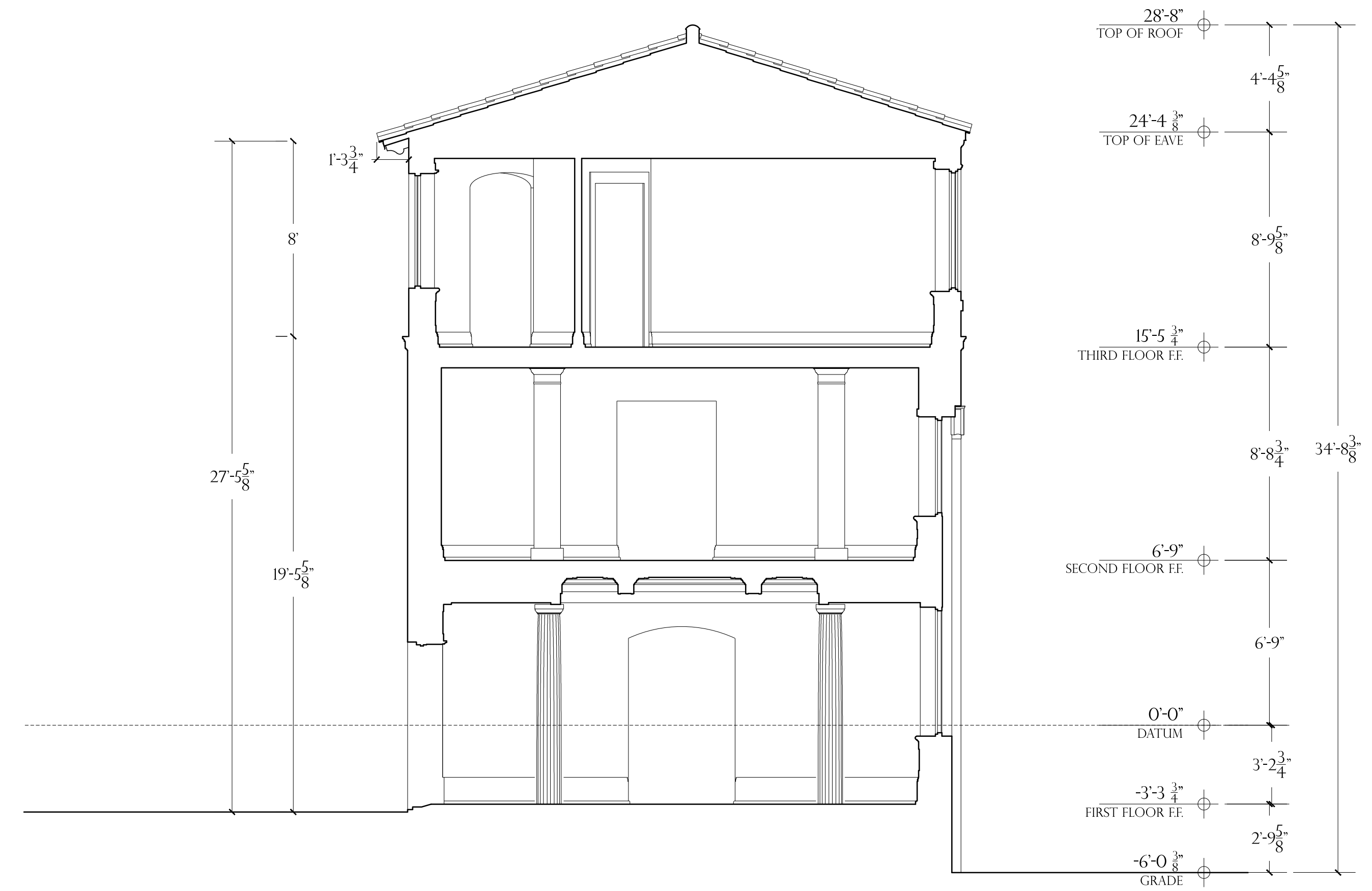

SECTION B

BUILDING SECTIONS

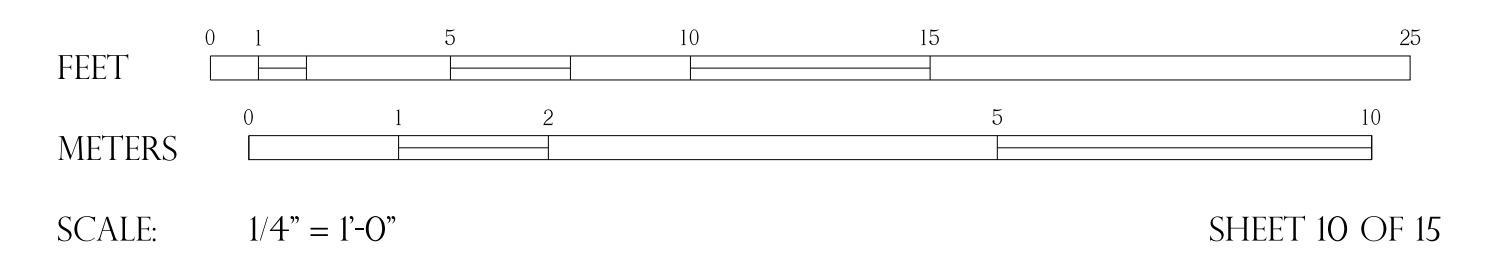

33'-8"
TOP OF ROOF

30'-6"
TOP OF EAVE

7'-7⁷/₈"

15'-8"
THIRD FLOOR FF

8'-10⁵/₈"

6'-9³/₈"
SECOND FLOOR FF

10'-⁵/₈"

0'-0"
DATUM

-3'-4¹/₄"
FIRST FLOOR FF

-5'-6"
GRADE



3'-7⁷/₈"

4'-8¹/₂"

1'-3⁷/₈"

8'-6⁵/₈"

39'-2"

5'-9³/₈"

3'-3⁵/₈"

9'-3⁵/₈"

3'-0³/₈"

STAIR HALL SECTION

FEET 0 1 5 10
METERS 0 0.5 1 2.5 5
SCALE 1/2" = 1'-0"
SHEET 11 OF 15

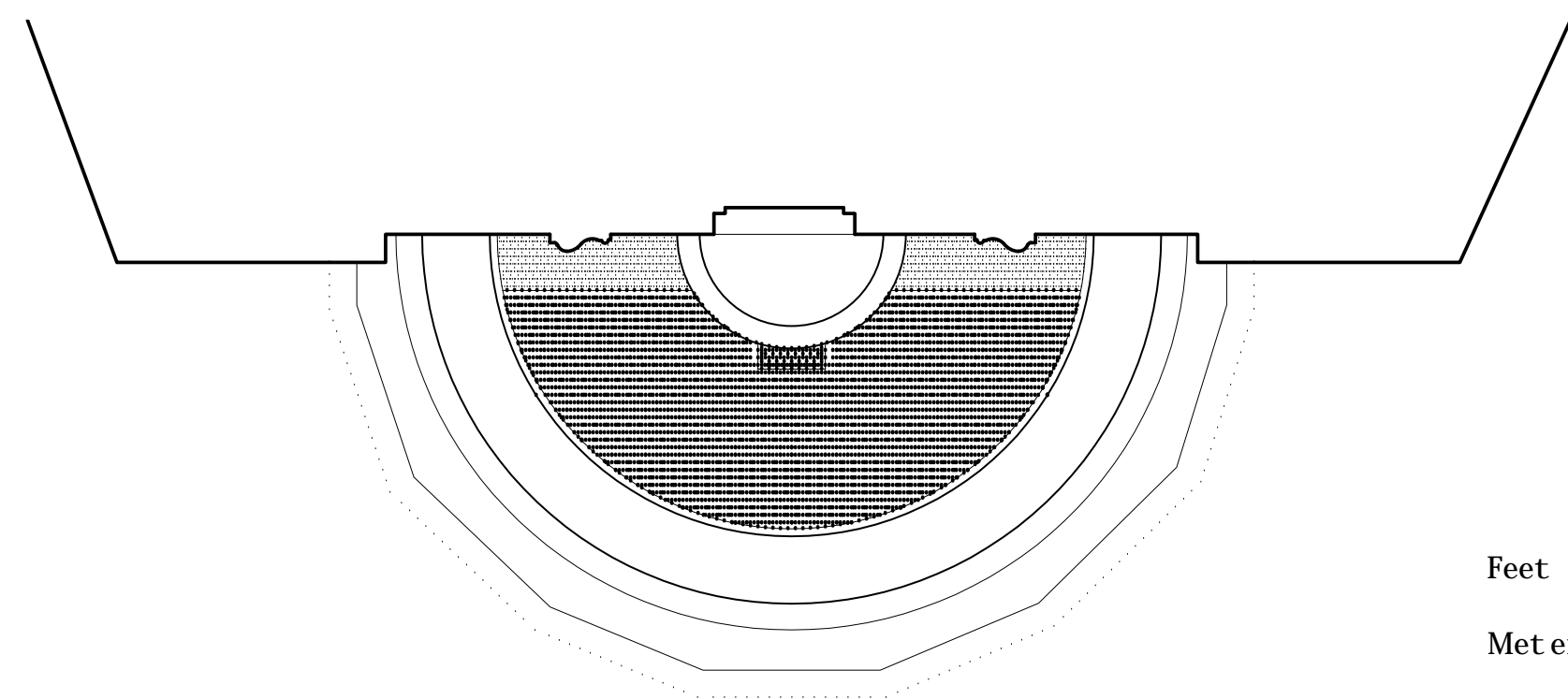
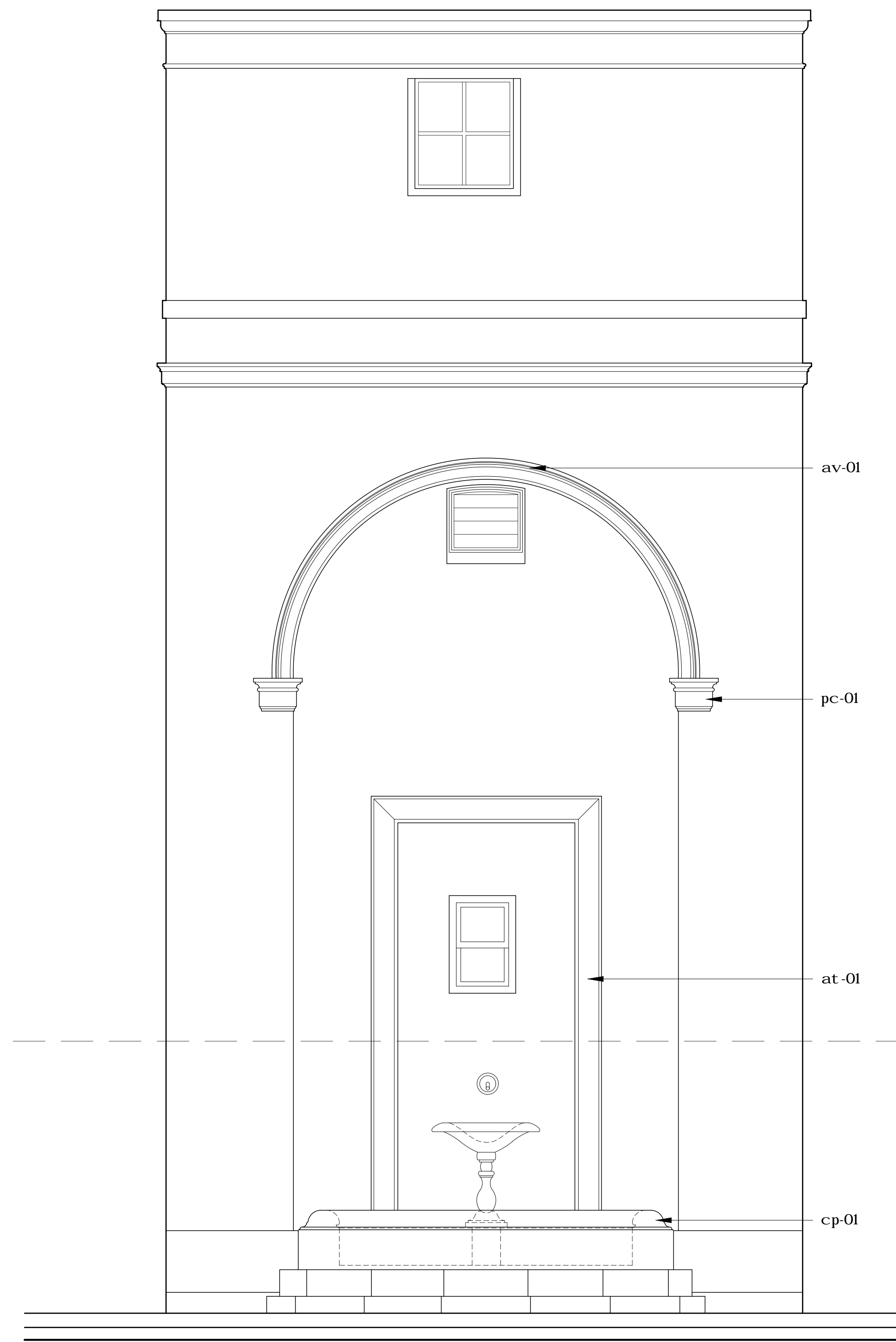

fountain plan & elevation

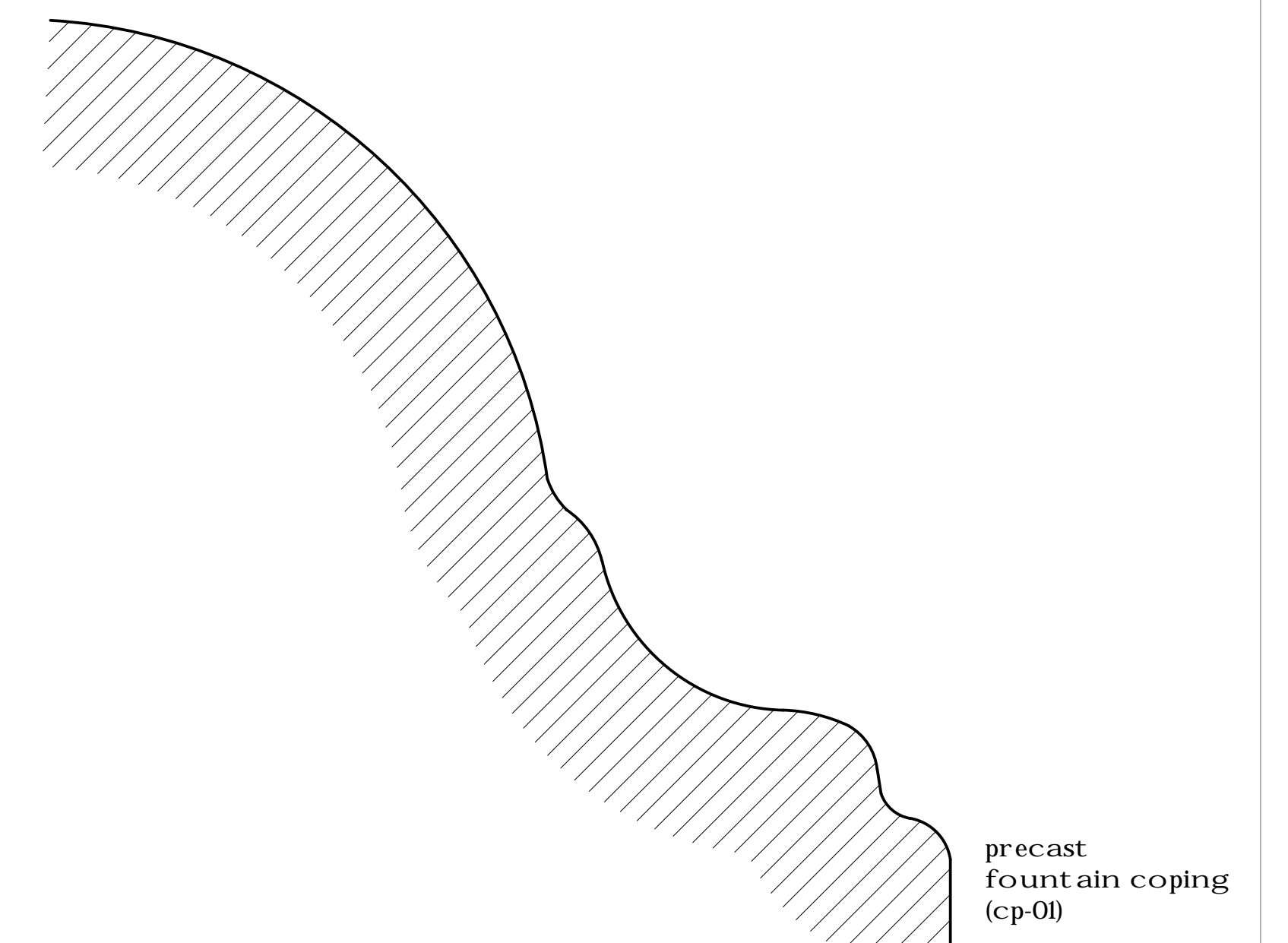
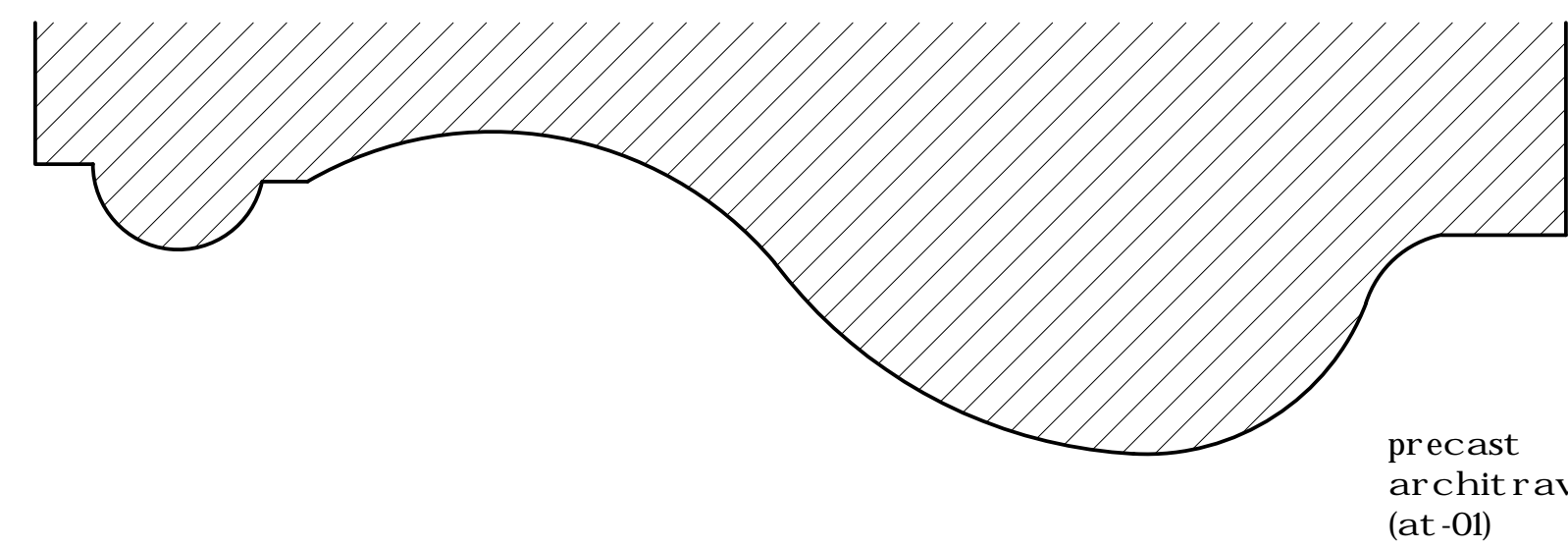
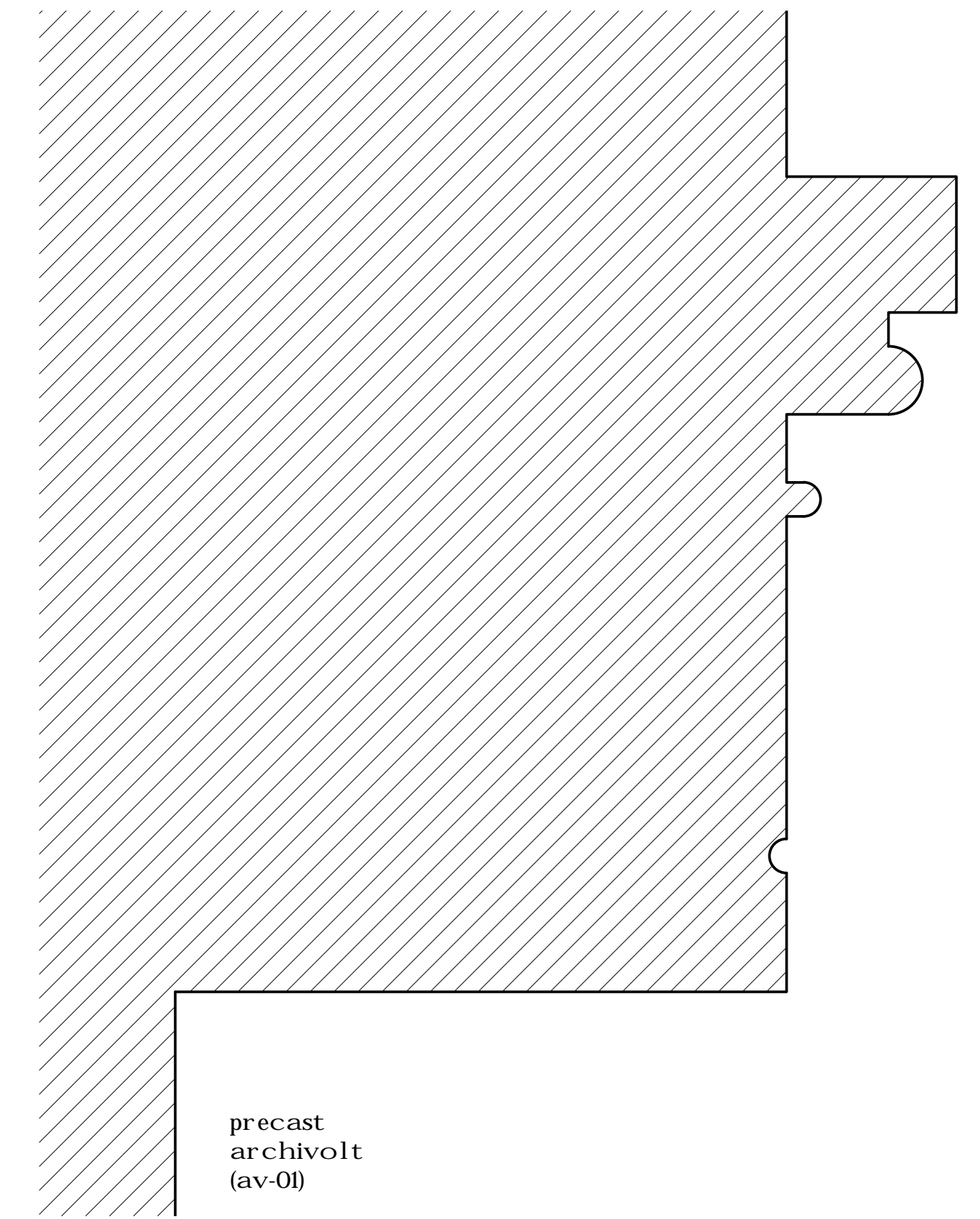
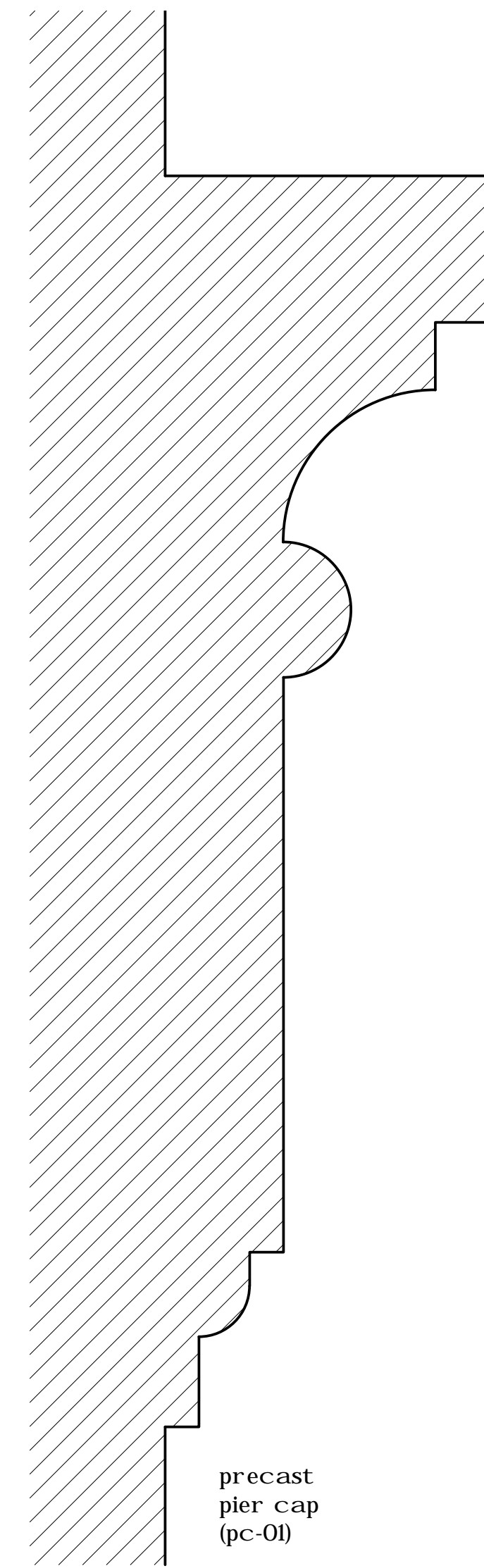
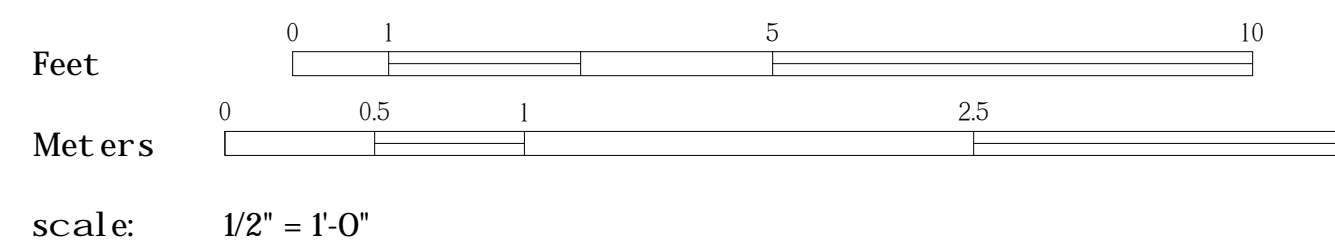

fountain profiles

