

DESIGN BUILT:

T.A. BUILDERS
Service... it's so simple
1390 South Dixie Hwy #101, Coral Gables FL 33146
WWW.TA-BUILDERS.COM
EG 10/04/21

ARCHITECT:

bellin pratt & puentes
architects llc

285 sevilla avenue
coral gables, florida 33134
tel 305.447.1927 - fax 305.443.5986

CONSULTANTS:

Consultant
Address
Address
Phone
Fax
e-mail

© 2018 BELLIN PRATT & PUENTES ARCHITECTS, LLC
THE DESIGN AND DRAWINGS FOR THIS PROJECT ARE THE PROPERTY OF THIS ARCHITECT AND ARE PROTECTED UNDER THE COPYRIGHT PROTECTION ACT.
ALL DRAWINGS AND WRITTEN MATERIALS HEREIN CONSTITUTE ORIGINAL WORK OF THE ARCHITECT AND MAY NOT BE REPRODUCED, DUPLICATED, OR USED WITH THE WRITTEN CONSENT OF BELLIN & PUENTES ARCHITECTS, LLC.

PROJECT NAME:
NEW RESIDENTIAL APARTMENT PROJECT

PROPERTY ADDRESS
701 Valencia Avenue
Coral Gables 33134

OWNER INFORMATION
BILTMORE DEVELOPMENT LLC
9100 S. Dadeland Blvd. 901
Miami FL 33156

PERMIT SET

ISSUE DATE: 05/01/2020
PROJECT No.: 2016-12
DRAWN BY: M.A.
APPROVED BY: R.P.J.

REVISIONS:

| No. | Description | Date |
|-----|------------------------------|------------|
| 1 | BUILDING DEPARTMENT COMMENTS | 05.13.2021 |
| 2 | BUILDING DEPARTMENT COMMENTS | 01.21.2022 |
| 3 | BUILDING DEPARTMENT COMMENTS | 08.05.2022 |

ALL DRAWINGS AND WRITTEN MATERIALS HEREIN CONSTITUTE ORIGINAL WORK OF THE ARCHITECT AND MAY ONLY BE DUPLICATED WITH THEIR WRITTEN CONSENT

SEAL:

SIGNATURE:
RAFAEL PEÑA, JR. PE 16395

SHEET TITLE:
Street Lights - Electrical

SCALE: 1/8" = 1'-0"

SHEET No:
E-100

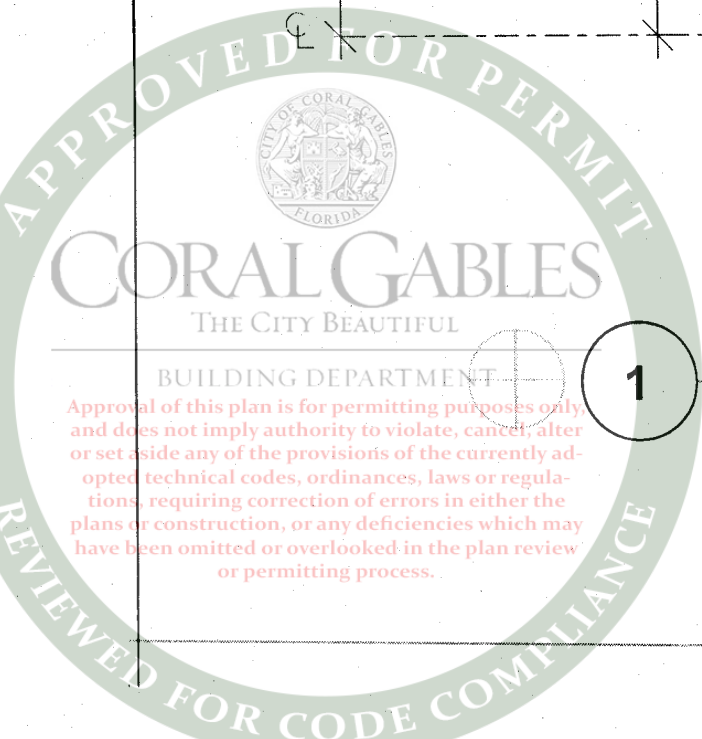

1.0 STREET LIGHTS - ELECTRICAL
1/8" = 1'-0"

JOB NO. 19-065

RPJ, inc.
Mechanical/Electrical/Consulting Engineers
STATE OF FL. Lic. No. (00000000) P.E. No. (000000)

4077 S.W. 74th COURT
MIAMI, FL 33155
PHONE: (305) 447-1927
FAX: (305) 443-5986
E-MAIL: info@rpj.com

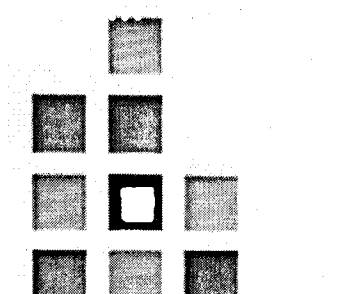
DESIGN UNIT:

T.A. BUILDERS
 Service... it's so simple
 1390 South Dixie Hwy #101 Coral Gables FL 33146
 WWW.TA-BUILDERS.COM
 (305) 447-1927

ARCHITECT:

 285 sevilla avenue
 coral gables, florida 33134
 tel 305.447.1927 - fax 305.443.5986

CONSULTANTS:
 Consultant
 Address
 Address
 Phone
 Fax
 e-mail

© 2018 BELLIN PRATT & FUENTES ARCHITECTS, LLC
 THE DESIGN AND DRAWINGS FOR THIS PROJECT ARE THE
 PROPERTY OF THIS ARCHITECT AND ARE PROTECTED UNDER
 THE COPYRIGHT PROTECTION ACT.
 ALL DRAWINGS AND WRITTEN MATERIAL HEREIN CONSTITUTE
 ORIGINAL WORK OF THE ARCHITECT AND MAY NOT BE
 REPRODUCED, DUPLICATED OR USED WITH THE WRITTEN
 CONSENT OF BELLIN & PRATT ARCHITECTS, LLC.

PROJECT NAME:
**NEW RESIDENTIAL
 APARTMENT
 PROJECT**
 PROPERTY ADDRESS
 701 Valencia Avenue
 Coral Gables 33134
 OWNER INFORMATION
 BILLMORE DEVELOPMENT LLC
 6100 S. Dadeland Blvd. 901
 Miami FL 33156

PERMIT SET
 ISSUE DATE: 05/01/2020
 PROJECT No.: 2016-12
 DRAWN BY: M.A.
 APPROVED BY: R.P.J.

REVISIONS:

| No. | Description | Date |
|-----|------------------------------|------------|
| 1 | BUILDING DEPARTMENT COMMENTS | 05.13.2021 |
| 2 | BUILDING DEPARTMENT COMMENTS | 01.21.2022 |
| 3 | BUILDING DEPARTMENT COMMENTS | 08.05.2022 |

ALL DRAWINGS AND WRITTEN MATERIALS
 HEREIN CONSTITUTE ORIGINAL WORK OF
 THE ARCHITECT AND MAY ONLY BE
 DUPLICATED WITH THEIR WRITTEN CONSENT

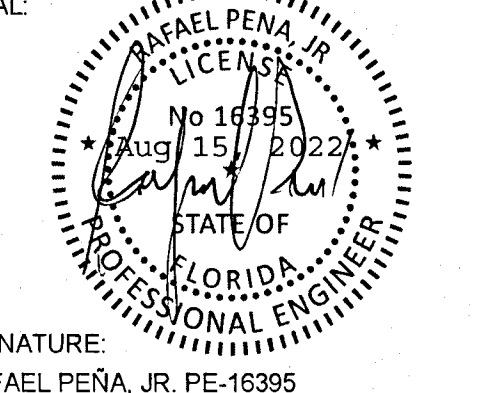
SEAL:

 SIGNATURE:
 RAFAEL PEÑA, JR. PE-16395

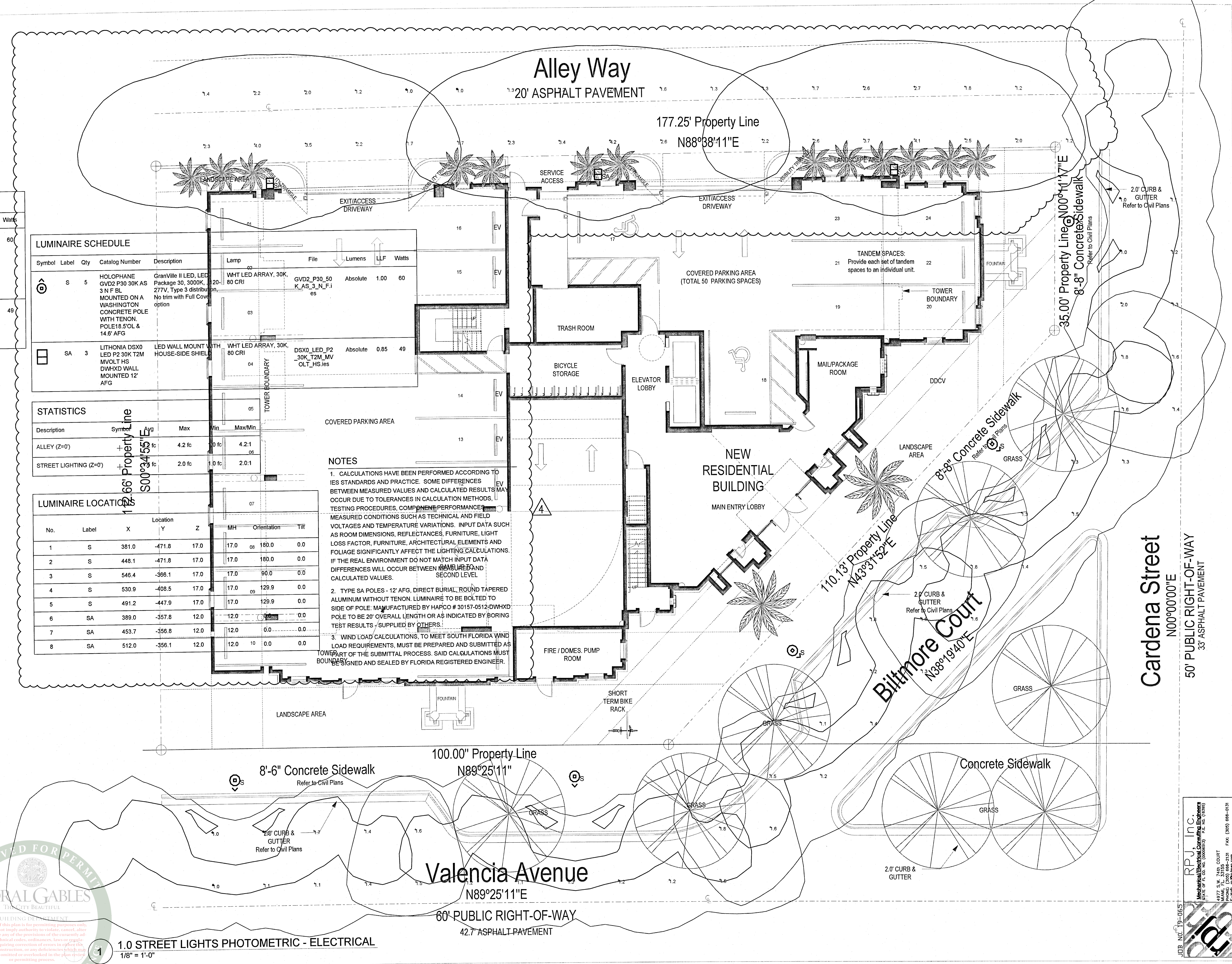
SHEET TITLE:
**Street Lights
 Photometric -
 Electrical**
 SCALE: 1/8" = 1'-0"
 SHEET No.
E-100PH



LUMINAIRE SCHEDULE

| Symbol | Label | Qty | Catalog Number | Description | Lamp | File | Lumens | LLF | Watts |
|--------|-------|-----|--|--|----------------------------|-----------------------------------|---------------|-----|-------|
| ⊙ | S | 5 | HOLOPHANE GVD2 P30 30K AS 3 N F BL | Granville II LED, LED Package 30, 3000K, 277V, Type 3 distribution No trim with Full Coverage option | WHT LED ARRAY, 30K, 80 CRI | GVD2_P30_50 K_AS_3_N_F.i.es | Absolute 1.00 | 60 | |
| ⊞ | SA | 3 | LITHONIA DSX0 LED P2 30K T2M MVOLT HS DMVXD WALL MOUNTED 12' AFG | LED WALL MOUNT WITH HOUSE-SIDE SHIELD | WHT LED ARRAY, 30K, 80 CRI | DSX0_LED_P2_30K_T2M_MV_OLT_HS.ies | Absolute 0.85 | 49 | |

STATISTICS

| Description | Symbol | Avg | Max | Min | Max/Min |
|-----------------------|--------|--------|-------|-------|---------|
| ALLEY (Z=0) | + | 4.2 fc | 10 fc | 4.2:1 | 06 |
| STREET LIGHTING (Z=0) | + | 2.0 fc | 10 fc | 2.0:1 | 06 |

LUMINAIRE LOCATIONS

| No. | Label | X | Y | Z | MH | Orientation | Tilt |
|-----|-------|-------|--------|------|------|-------------|-------|
| 1 | S | 381.0 | -471.8 | 17.0 | 17.0 | 08 | 180.0 |
| 2 | S | 448.1 | -471.8 | 17.0 | 17.0 | 08 | 180.0 |
| 3 | S | 546.4 | -366.1 | 17.0 | 17.0 | 09 | 90.0 |
| 4 | S | 530.9 | -408.5 | 17.0 | 17.0 | 09 | 129.9 |
| 5 | S | 491.2 | -447.9 | 17.0 | 17.0 | 09 | 129.9 |
| 6 | SA | 389.0 | -357.8 | 12.0 | 12.0 | 10 | 0.0 |
| 7 | SA | 453.7 | -356.8 | 12.0 | 12.0 | 10 | 0.0 |
| 8 | SA | 512.0 | -356.1 | 12.0 | 12.0 | 10 | 0.0 |

NOTES

- CALCULATIONS HAVE BEEN PERFORMED ACCORDING TO IES STANDARDS AND PRACTICE. SOME DIFFERENCES BETWEEN MEASURED VALUES AND CALCULATED RESULTS MAY OCCUR DUE TO TOLERANCES IN CALCULATION METHODS, TESTING PROCEDURES, COMPONENT PERFORMANCE MEASURED CONDITIONS SUCH AS TECHNICAL AND FIELD VOLTAGES AND TEMPERATURE VARIATIONS. INPUT DATA SUCH AS ROOM DIMENSIONS, REFLECTANCES, FURNITURE, LIGHT LOSS FACTOR, FURNITURE, ARCHITECTURAL ELEMENTS AND FOLIAGE SIGNIFICANTLY AFFECT THE LIGHTING CALCULATIONS. IF THE REAL ENVIRONMENT DO NOT MATCH INPUT DATA DIFFERENCES WILL OCCUR BETWEEN MEASURED AND CALCULATED VALUES.
- TYPE SA POLES - 12' AFG, DIRECT BURIAL, ROUND TAPERED ALUMINUM WITHOUT TENON. LUMINAIRE TO BE BOLTED TO SIDE OF POLE. MANUFACTURED BY HAPCO # 30157-0512-DMVXD POLE TO BE 20' OVERALL LENGTH OR AS INDICATED BY BORING TEST RESULTS - SUPPLIED BY OTHERS.
- WIND LOAD CALCULATIONS, TO MEET SOUTH FLORIDA WIND LOAD REQUIREMENTS, MUST BE PREPARED AND SUBMITTED AS PART OF THE SUBMITTAL PROCESS. SAID CALCULATIONS MUST BE DESIGNED AND SEALED BY FLORIDA REGISTERED ENGINEER.

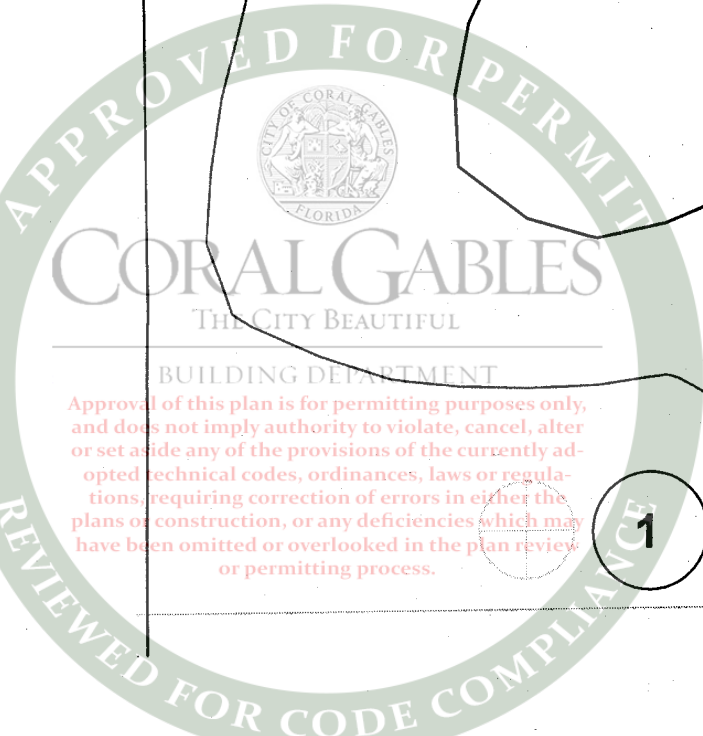

1.0 STREET LIGHTS PHOTOMETRIC - ELECTRICAL
 1/8" = 1'-0"

JOB No. 19-065
 RPJ, Inc.
 Mechanical/Electrical Consulting Engineers
 4977 S.W. 74th COURT
 MIAMI, FL 33155
 E-MAIL: RPJ@RPJINC.COM
 FAX: (305) 666-9331