

# Exhibit D

## BUILDING SITE SEPARATAION

FOR:

### 728 Navarre, LLC

AT:

728 Navarre Avenue  
Coral Gables FL 33134

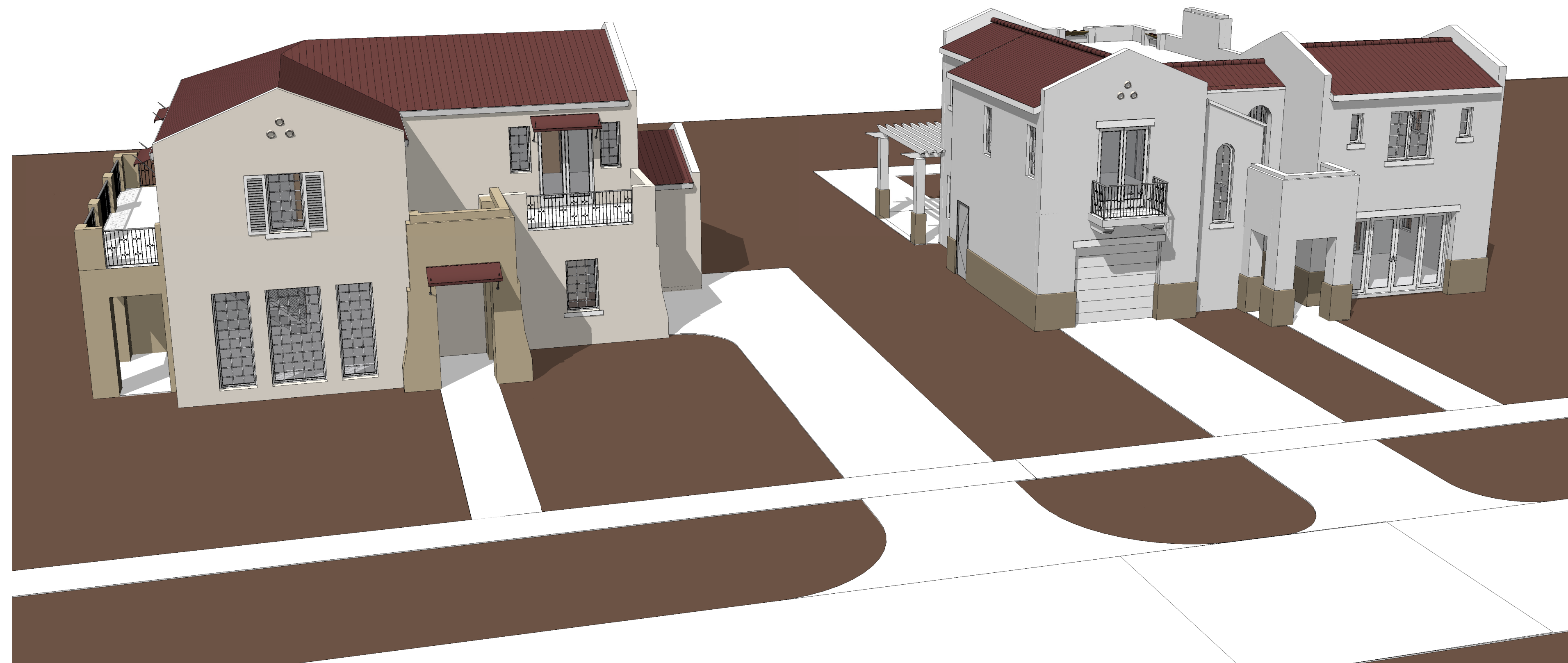

ARCHITECT:

**Bellin & Pratt**  
architects, LLC

AA26000863

285 sevilla avenue  
coral gables, florida, 33134  
tel 305.447.1927 - fax 305.443.5986

CONSULTANTS:

Consultant  
Address  
Phone  
Fax  
e-mail

**@ 2016 BELLIN & PRATT ARCHITECTS, LLC**  
THE DESIGN AND DRAWINGS FOR THIS PROJECT ARE THE  
PROPERTY OF THIS ARCHITECT AND ARE PROTECTED UNDER  
THE COPYRIGHT PROTECTION ACT.  
ALL DRAWINGS AND WRITTEN MATERIAL HEREIN CONSTITUTE  
ORIGINAL WORK OF THE ARCHITECT AND MAY NOT BE  
REPRODUCED, DUPLICATED &/OR USED WITH THE WRITTEN  
CONSENT OF BELLIN & PRATT ARCHITECTS, LLC.

PROJECT NAME:

**SINGLE FAMILY  
RESIDENCE**

PROPERTY ADDRESS  
728 Navarre Avenue  
Coral Gables 33134

OWNER INFORMATION  
Robert D Beliman (Trust)  
728 Navarre Avenue Coral Gables  
33134

**LOT SPLIT**

ISSUE DATE: 06/07/2016  
PROJECT No.: 2015-14  
DRAWN BY: D.F.  
APPROVED BY: M.B. & G.P.

REVISIONS:

No.	Description	Date

ALL DRAWINGS AND WRITTEN MATERIALS  
HEREIN CONSTITUTE ORIGINAL WORK OF  
THE ARCHITECT AND MAY ONLY BE  
DUPLICATED WITH THEIR WRITTEN CONSENT

SEAL:

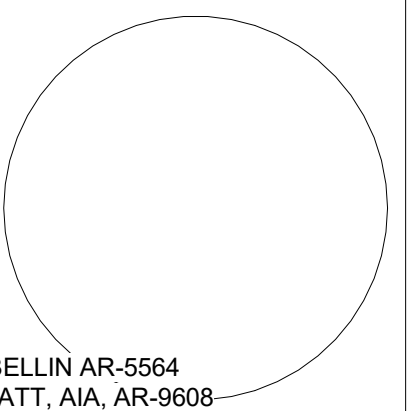

SIGNATURE:  
MARSHALL BELLIN AR-5564  
GLENN H PRATT, AIA, AR-9608

SHEET TITLE:

**Cover**

SCALE: **1" = 1'-0"**

SHEET No.:

**C1.0**

### WEST PROPERTY DATA

ZONING INFORMATION		
CITY	CITY OF CORAL GABLES	
PROPERTY TAX FOLIO	03-4108-001-4270	
PROPERTY ADDRESS	728 NAVARRE AVENUE, CORAL GABLES FL 33134	
PROPERTY OWNER	Robert D Bellman (Trust) 728 Navarre ave, Coral Gables FL 33134	
LEGAL DESCRIPTION	LOTS 8, 9 AND 10, BLOCK 25, OF CORAL GABLES SECTION 8, ACCORDING TO THE PLAT THEREOF AS RECORDED IN PLAT BOOK 5 AT PAGE 111, OF THE PUBLIC RECORDS OF MIAMI-DADE COUNTY, FLORIDA.	
APPLICABLE CODES	Coral Gables Zoning Code 2014 FLORIDA BUILDING CODE : Building	
ZONING CLASSIFICATION	SFR - Single Family Residence	
SITE AREA	GROSS SQ.FT. (75.00' FRONT x 112.5' DEPTH)	8,437.5 SQ.FT.
	GROSS ACREAGE: 1 Acre = 43,560 SQ.FT.	0.193 Acres
GROUND FLOOR AREA	NET SQ.FT. (75.00' FRONT, 112.5' SIDE, 75.00' REAR, 112.5' SIDE)	8,437.5 SQ.FT.
	NET ACREAGE: 1 Acre = 43,560 SQ.FT.	0.193 Acres

F.A.R.			
Description	EXISTING OVERALL LOT 150X112.5	EACH LOT ALLOWED BY CODE	WEST LOT PROPOSED
LOT AREA	16,875 SQ.FT.	8,437.5 SQ.FT.	8,437.5 SQ.FT.
1st 5,000 SQ.FT. @ 45%	5,000 sq.ft. x 45% = 2,250 sq.ft.	5,000 sq.ft. x 45% = 2,250 sq.ft.	1,743 sq.ft. (Proposed 1st Floor)
2nd 5,000 SQ.FT. @ 35%	5,000 sq.ft. x 35% = 1,750 sq.ft.	3,437.5 sq.ft. x 35% = 1,203.12 sq.ft.	1,363 sq.ft. (Proposed 2nd Floor)
Balance @ 30%	6,875 sq.ft. x 30% = 2,062.5 sq.ft.		
Total F.A.R.	6,212.5 sq.ft.	3,603.12 sq.ft. per Lot 7,206.24 sq.ft. (two Lots)	3,166 sq.ft.
Acknowledge F.A.R.	6,212.5 sq.ft. (The F.A.R. for the Original Lot is more restrictive)		

SETBACKS		
Description	WEST LOT PROPOSED (75x112.5)	PROVIDED
Front Setback (north)	25'-0" Ft	25'-0" Ft.
Interior Side Setback (east)	10'-0" Ft.	14'-11" Ft.
Interior Side Setback (west)	5'-0" Ft.	9'-11" Ft.
Rear Setback (south)	10'-0" Ft.	30'-4" Ft.

LOT COVERAGE		
Description	WEST LOT PROPOSED (75x112.5)	PROVIDED
Main Structure	Lot Coverage = 35% of 8,437.5 sq.ft 2,953.12 sq.ft.	1,920 sq.ft.
Auxiliary Structure	10% of 8,437.5 sq.ft = 843 sq. ft.	341.83 sq.ft.
Total Lot Coverage	2,953.12 sq.ft.	1,920 sq.ft. = 22.75%

### EAST PROPERTY DATA

ZONING INFORMATION		
CITY	CITY OF CORAL GABLES	
PROPERTY TAX FOLIO	03-4108-001-4270	
PROPERTY ADDRESS	728 NAVARRE AVENUE, CORAL GABLES FL 33134	
PROPERTY OWNER	Robert D Bellman (Trust) 728 Navarre ave, Coral Gables FL 33134	
LEGAL DESCRIPTION	LOTS 8, 9 AND 10, BLOCK 25, OF CORAL GABLES SECTION 8, ACCORDING TO THE PLAT THEREOF AS RECORDED IN PLAT BOOK 5 AT PAGE 111, OF THE PUBLIC RECORDS OF MIAMI-DADE COUNTY, FLORIDA.	
APPLICABLE CODES	Coral Gables Zoning Code 2014 FLORIDA BUILDING CODE : Building	
ZONING CLASSIFICATION	SFR - Single Family Residence	
SITE AREA	GROSS SQ.FT. (75.00' FRONT x 112.5' DEPTH)	8,437.5 SQ.FT.
	GROSS ACREAGE: 1 Acre = 43,560 SQ.FT.	0.193 Acres
GROUND FLOOR AREA	NET SQ.FT. (75.00' FRONT, 112.5' SIDE, 75.00' REAR, 112.5' SIDE)	8,437.5 SQ.FT.
	NET ACREAGE: 1 Acre = 43,560 SQ.FT.	0.193 Acres

F.A.R.			
Description	EXISTING OVERALL LOT 150X112.5	EACH LOT ALLOWED BY CODE	EAST LOT PROPOSED
LOT AREA	16,875 SQ.FT.	8,437.5 SQ.FT.	8,437.5 SQ.FT.
1st 5,000 SQ.FT. @ 45%	5,000 sq.ft. x 45% = 2,250 sq.ft.	5,000 sq.ft. x 45% = 2,250 sq.ft.	1,743 sq.ft. (Proposed 1st Floor)
2nd 5,000 SQ.FT. @ 35%	5,000 sq.ft. x 35% = 1,750 sq.ft.	3,437.5 sq.ft. x 35% = 1,203.12 sq.ft.	1,338 sq.ft. (Proposed 2nd Floor)
Balance @ 30%	6,875 sq.ft. x 30% = 2,062.5 sq.ft.		
Total F.A.R.	6,212.5 sq.ft.	3,603.12 sq.ft. per Lot 7,206.24 sq.ft. (two Lots)	3,166 sq.ft.
Acknowledge F.A.R.	6,212.5 sq.ft. (The F.A.R. for the Original Lot is more restrictive)		

SETBACKS		
Description	EAST LOT PROPOSED (75x112.5)	PROVIDED
Front Setback (north)	25'-0" Ft	25'-0" Ft.
Interior Side Setback (east)	10'-0" Ft.	13'-0-1/2" Ft.
Interior Side Setback (west)	5'-0" Ft.	11'-9-1/2" Ft.
Rear Setback (south)	10'-0" Ft.	30'-2" Ft.

LOT COVERAGE		
Description	EAST LOT PROPOSED (75x112.5)	PROVIDED
Main Structure	Lot Coverage = 35% of 8,437.5 sq.ft 2,953.12 sq.ft.	1,920 sq.ft.
Auxiliary Structure	10% of 8,437.5 sq.ft = 843 sq. ft.	341.83 sq.ft.
Total Lot Coverage	2,953.12 sq.ft.	1,920 sq.ft. = 22.75%

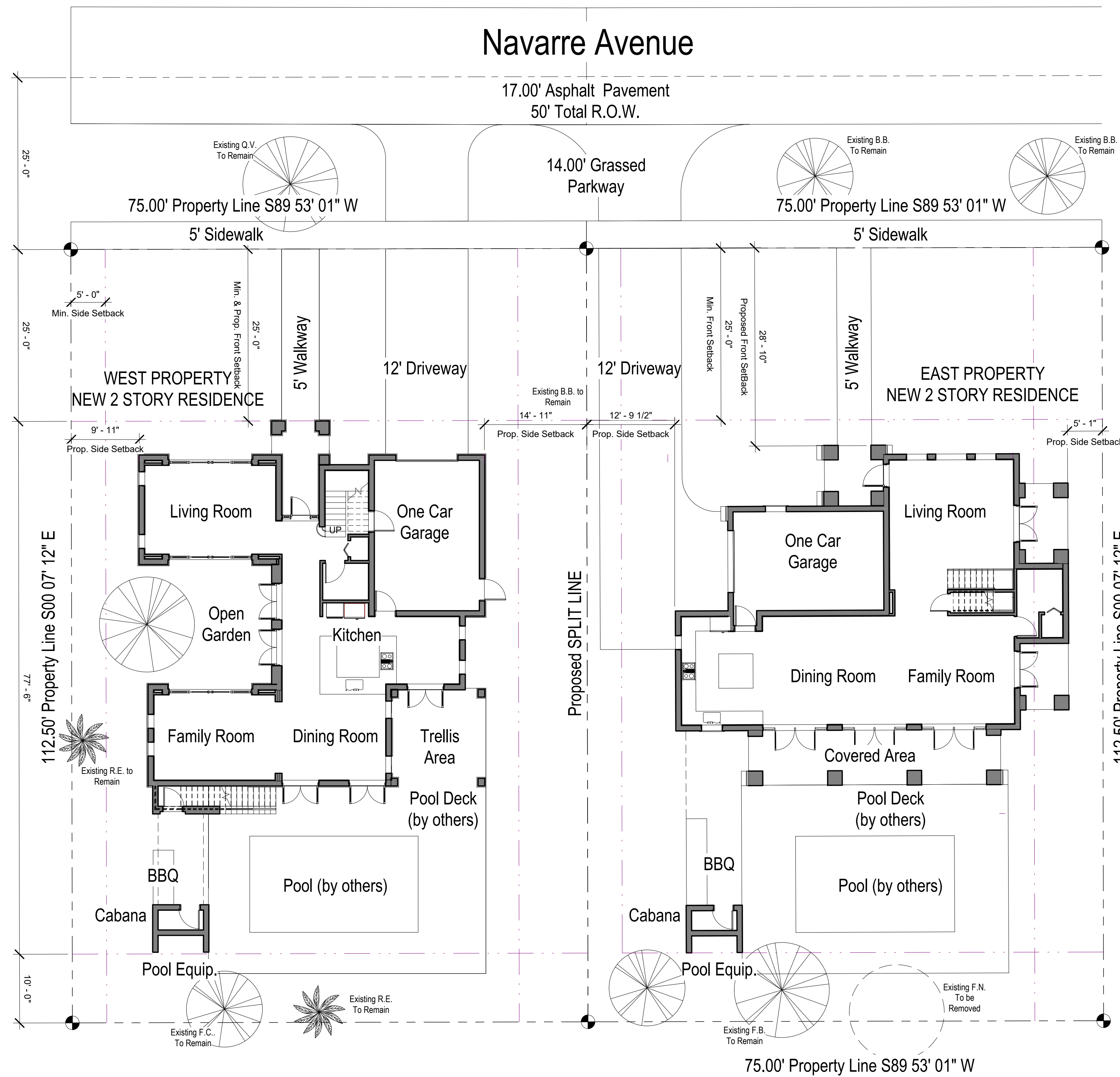

1 Site Plan  
1" = 10'-0"

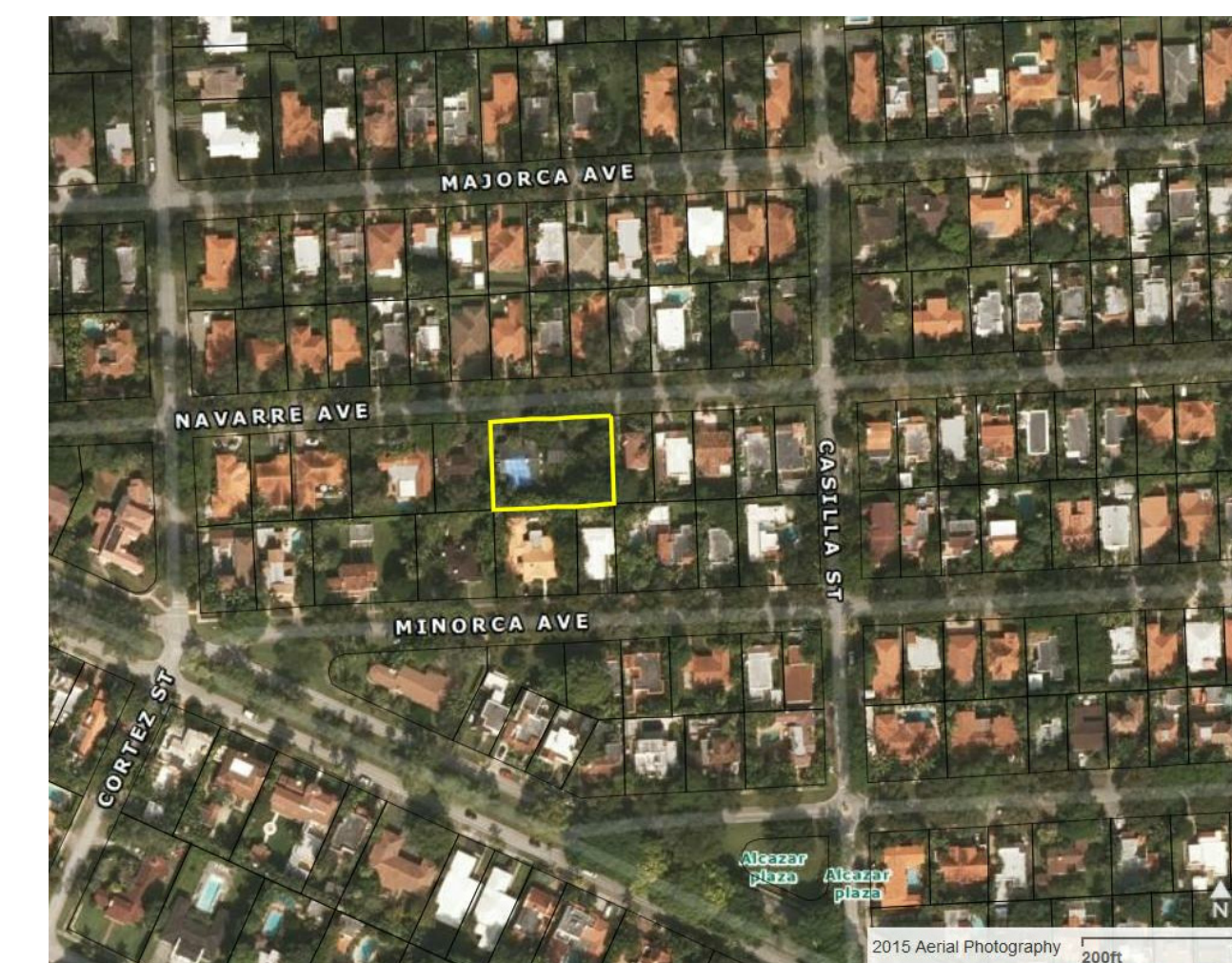

Location Map

ARCHITECT:

**Bellin & Pratt**  
architects, LLC

AA26000863

285 sevilla avenue  
coral gables, florida, 33134  
tel 305.447.1927 - fax 305.443.5986

CONSULTANTS:

Consultant  
Address  
Phone  
Fax  
e-mail

**@ 2016 BELLIN & PRATT ARCHITECTS, LLC**  
THE DESIGN AND DRAWINGS FOR THIS PROJECT ARE THE PROPERTY OF THIS ARCHITECT AND ARE PROTECTED UNDER THE COPYRIGHT PROTECTION ACT.  
ALL DRAWINGS AND WRITTEN MATERIAL HEREIN CONSTITUTE ORIGINAL WORK OF THE ARCHITECT AND MAY NOT BE REPRODUCED, DUPLICATED & OR USED WITH THE WRITTEN CONSENT OF BELLIN & PRATT ARCHITECTS, LLC.

PROJECT NAME:

**SINGLE FAMILY RESIDENCE**

PROPERTY ADDRESS  
728 Navarre Avenue  
Coral Gables 33134

OWNER INFORMATION  
Robert D Bellman (Trust)  
728 Navarre Avenue Coral Gables  
33134

**LOT SPLIT**

ISSUE DATE: 06/07/2016  
PROJECT No.: 2015-14  
DRAWN BY: V.G. & D.F.  
APPROVED BY: M.B. & G.P.

REVISIONS:

No.	Description	Date

ALL DRAWINGS AND WRITTEN MATERIALS HEREIN CONSTITUTE ORIGINAL WORK OF THE ARCHITECT AND MAY ONLY BE DUPLICATED WITH THEIR WRITTEN CONSENT

SEAL:

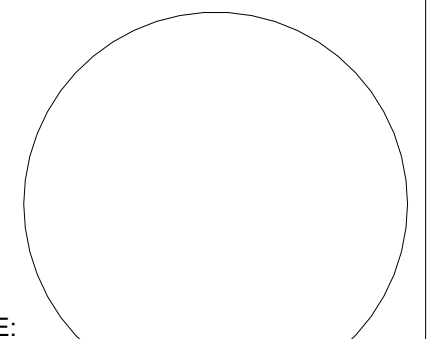

SIGNATURE:  
MARSHALL BELLIN AR-5564  
GLENN H PRATT, AIA, AR-9608

SHEET TITLE:

**Combine Site Plan & Zoning Data**

SCALE: As indicated

SHEET No.:

**C1.2**

ZONING INFORMATION		
CITY	CITY OF CORAL GABLES	
PROPERTY TAX FOLIO	03-4108-001-4270	
PROPERTY ADDRESS	728 NAVARRE AVENUE, CORAL GABLES FL 33134	
PROPERTY OWNER	Robert D Bellman (Trust) 728 Navarre ave, Coral Gables FL 33134	
LEGAL DESCRIPTION	LOTS 9, 9 AND 10, BLOCK 25, OF CORAL GABLES SECTION B, ACCORDING TO THE PLAT THEREOF AS RECORDED IN PLAT BOOK 5 AT PAGE 111, OF THE PUBLIC RECORDS OF MIAMI-DADE COUNTY, FLORIDA.	
APPLICABLE CODES	Coral Gables Zoning Code 2014 FLORIDA BUILDING CODE : Building	
ZONING CLASSIFICATION	SFR - Single Family Residence	
SITE AREA	GROSS SQ.FT. (75.00' FRONT x 112.5' DEPTH)	8,437.5 SQ.FT.
	GROSS ACREAGE: 1 Acre = 43,560 SQ.FT.	0.193 Acres
GROUND FLOOR AREA	NET SQ.FT. (75.00' FRONT, 112.5' SIDE, 78.00' REAR, 112.5' SIDE)	8,437.5 SQ.FT.
	NET ACREAGE: 1 Acre = 43,560 SQ.FT.	0.193 Acres

F.A.R.			
Description	EXISTING OVERALL LOT 150X112.5	EACH LOT ALLOWED BY CODE	EAST LOT PROPOSED
LOT AREA	16,875 SQ.FT.	8,437.5 SQ.FT.	8,437.5 SQ.FT.
1st 5,000 SQ.FT. @ 45%	5,000 sq.ft. x 45% = 2,250 sq.ft.	5,000 sq.ft. x 45% = 2,250 sq.ft.	1,768 sq.ft. (Proposed 1st Floor)
2nd 5,000 SQ.FT. @ 35%	5,000 sq.ft. x 35% = 1,750 sq.ft.	3,437.5 sq.ft. x 35% = 1,203.12 sq.ft.	1,338sq.ft. (Proposed 2nd Floor)
Balance @ 30%	6,875 sq.ft. x 30% = 2,062.5 sq.ft.		
Total F.A.R.	6,212.5 sq.ft.	3,603.12 sq.ft. per Lot	3,106 sq.ft.
Acknowledge F.A.R.	6,212.5 sq.ft. (The F.A.R. for the Original Lot is more restrictive)	7,206.24 sq.ft. (two Lots)	

SETBACKS		
Description	EAST LOT PROPOSED (75x112.5)	PROVIDED
Front Setback (north)	25'-0" Ft.	25'-9 1/2" Ft.
Interior Side Setback (east)	10'-0" Ft.	12'-9 1/2" Ft.
Interior Side Setback (west)	5'-0" Ft.	5'-1" Ft.
Rear Setback (south)	10'-0" Ft.	34'-4" Ft.

LOT COVERAGE		
Description	EAST LOT PROPOSED (75x112.5)	PROVIDED
Main Structure	Lot Coverage = 35% of 8,437.5 sq.ft. 2,853.12 sq.ft.	1,920 sq.ft.
Auxiliary Structure	10% of 8,437.5 sq.ft. = 843.75 sq.ft.	341.83 sq.ft.
Total Lot Coverage	2,853.12 sq.ft.	1,920 sq.ft. = 22.75%

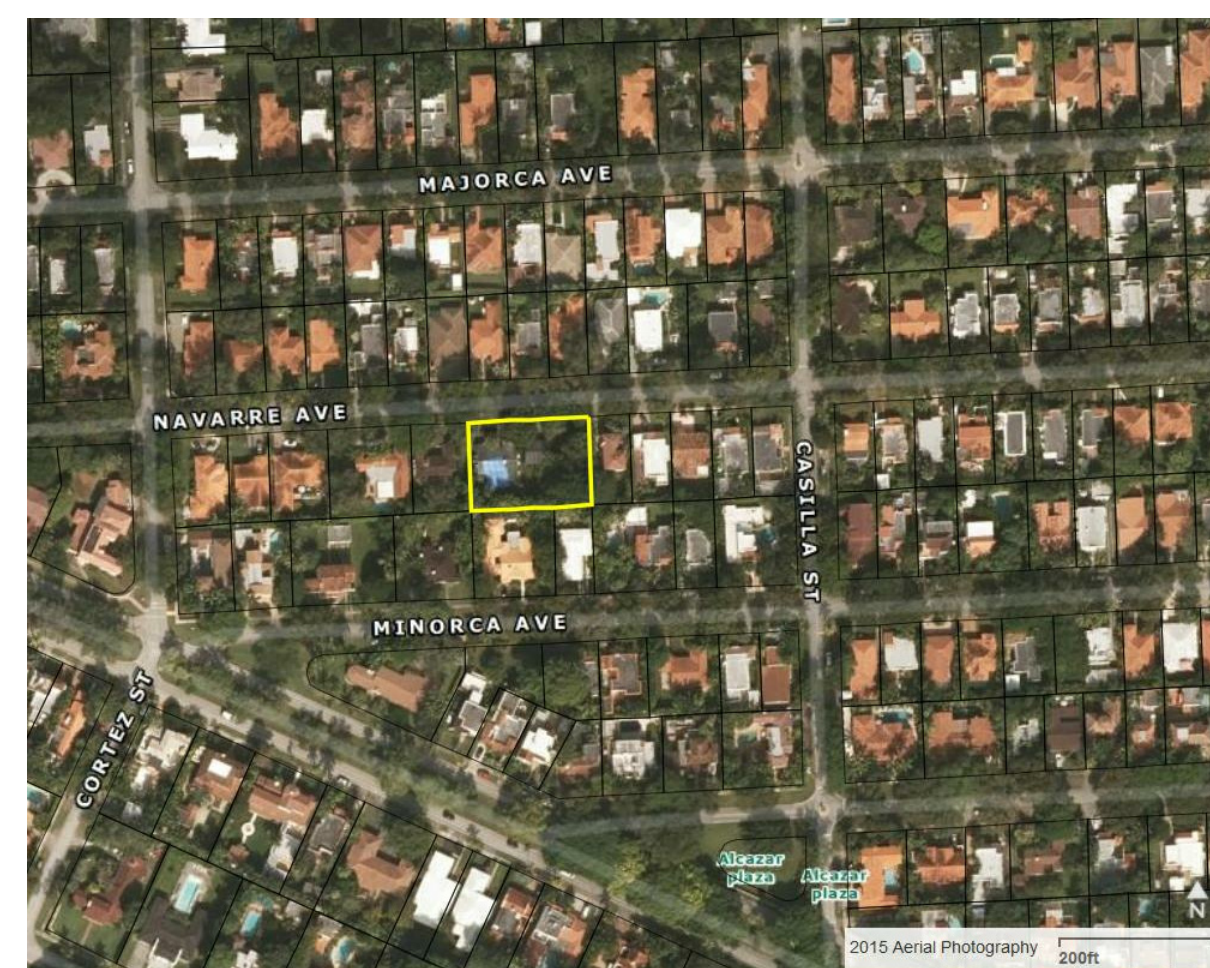

Location Map

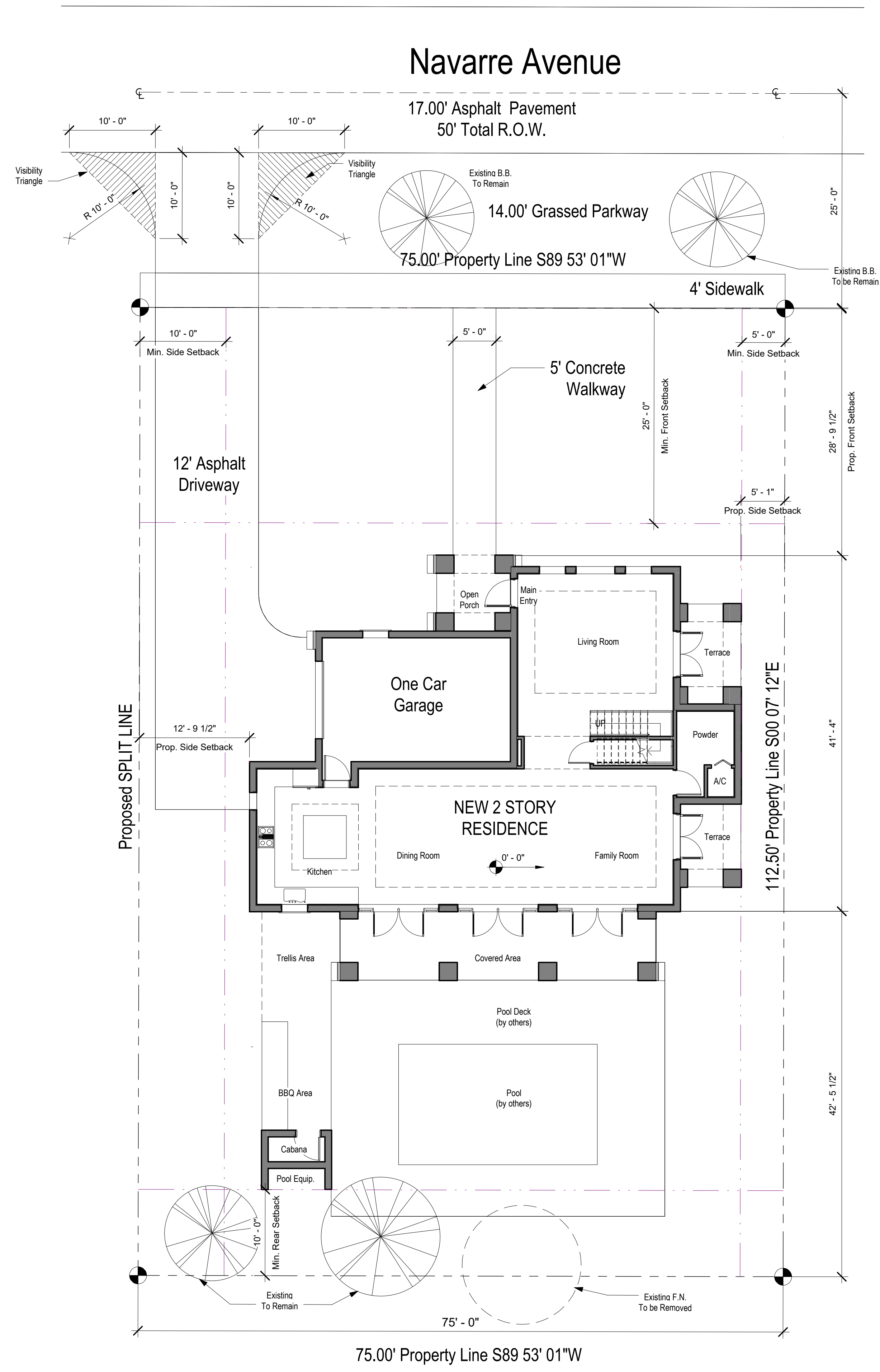

728 E Site Plan  
1/8" = 1'-0"

ARCHITECT:

**Bellin & Pratt**  
architects, LLC

AA26000863

285 sevilla avenue  
coral gables, florida, 33134  
tel 305.447.1927 - fax 305.443.5986

CONSULTANTS:

Consultant  
Address  
Address  
Phone  
Fax  
e-mail

© 2016 BELLIN & PRATT ARCHITECTS, LLC  
THE DESIGN AND DRAWINGS FOR THIS PROJECT ARE THE PROPERTY OF THIS ARCHITECT AND ARE PROTECTED UNDER THE COPYRIGHT PROTECTION ACT.  
ALL DRAWINGS AND WRITTEN MATERIAL HEREIN CONSTITUTE ORIGINAL WORK OF THE ARCHITECT AND MAY NOT BE REPRODUCED, DUPLICATED & OR USED WITH THE WRITTEN CONSENT OF BELLIN & PRATT ARCHITECTS, LLC.

PROJECT NAME:  
**SINGLE FAMILY RESIDENCE**

PROPERTY ADDRESS  
728 Navarre Avenue  
Coral Gables 33134

OWNER INFORMATION  
Robert D Bellman (Trust),  
728 Navarre Avenue, Coral Gables FL 33134

LOT SPLIT

ISSUE DATE: 10/13/2015  
PROJECT No.: 2015-18  
DRAWN BY: D.F. & V.G.  
APPROVED BY: G.P. & M.B.

REVISIONS:

No.	Description	Date

ALL DRAWINGS AND WRITTEN MATERIALS HEREIN CONSTITUTE ORIGINAL WORK OF THE ARCHITECT AND MAY ONLY BE DUPLICATED WITH THEIR WRITTEN CONSENT

SEAL:

SIGNATURE:  
MARSHALL BELLIN AR-5564  
GLENN H PRATT, AIA, AR-9608

SHEET TITLE:  
**Lot E - Site Plan,  
Zoning info &  
Building data**  
SCALE: As indicated  
SHEET No.:  
**C1.2**

ARCHITECT:

**Bellin & Pratt**  
architects, LLC

AA26000863

285 sevilla avenue  
coral gables, florida, 33134  
tel 305.447.1927 - fax 305.443.5986

CONSULTANTS:

Consultant  
Address  
Phone  
Fax  
e-mail

**@ 2016 BELLIN & PRATT ARCHITECTS, LLC**  
THE DESIGN AND DRAWINGS FOR THIS PROJECT ARE THE  
PROPERTY OF THIS ARCHITECT AND ARE PROTECTED UNDER  
THE COPYRIGHT PROTECTION ACT.  
ALL DRAWINGS AND WRITTEN MATERIAL HEREIN CONSTITUTE  
ORIGINAL WORK OF THE ARCHITECT AND MAY NOT BE  
REPRODUCED, DUPLICATED &/OR USED WITH THE WRITTEN  
CONSENT OF BELLIN & PRATT ARCHITECTS, LLC.

PROJECT NAME:

**SINGLE FAMILY  
RESIDENCE**

PROPERTY ADDRESS  
728 Navarre Avenue  
Coral Gables 33134

OWNER INFORMATION  
Robert D Bellman (Trust),  
728 Navarre Avenue, Coral  
Gables, FL 33134

**LOT SPLIT**

ISSUE DATE: 10/13/2015  
PROJECT No.: 2015-18  
DRAWN BY: D.F. & V.G.  
APPROVED BY: G.P. & M.B.

REVISIONS:

No.	Description	Date

ALL DRAWINGS AND WRITTEN MATERIALS  
HEREIN CONSTITUTE ORIGINAL WORK OF  
THE ARCHITECT AND MAY ONLY BE  
DUPLICATED WITH THEIR WRITTEN CONSENT

SEAL:

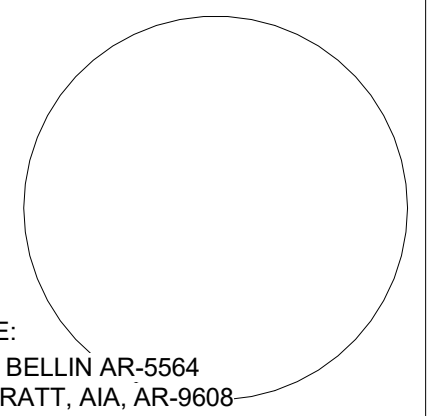

SIGNATURE:  
MARSHALL BELLIN AR-5564  
GLENN H PRATT, AIA, AR-9608

SHEET TITLE:

**Lot E - First  
Floor Plan**

SCALE: 1/4" = 1'-0"

SHEET No.:

**A1.1**

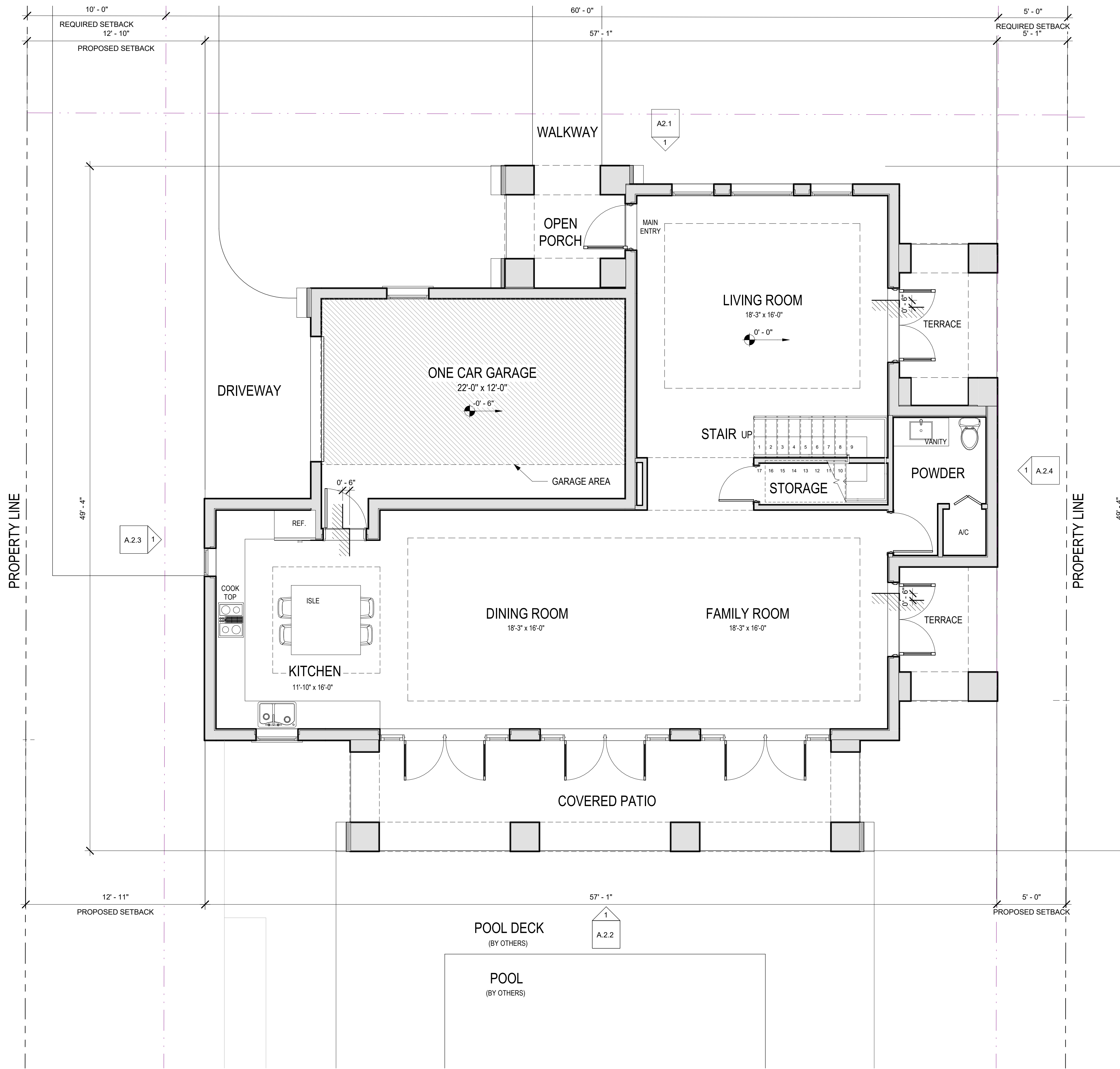

1 728 E First Floor  
1/4" = 1'-0"

9/26/2016 12:43:00 PM

ARCHITECT:

**Bellin & Pratt**  
architects, LLC

AA26000863

285 sevilla avenue  
coral gables, florida, 33134  
tel 305.447.1927 - fax 305.443.5986

CONSULTANTS:

Consultant  
Address  
Phone  
Fax  
e-mail

**@ 2016 BELLIN & PRATT ARCHITECTS, LLC**  
THE DESIGN AND DRAWINGS FOR THIS PROJECT ARE THE  
PROPERTY OF THIS ARCHITECT AND ARE PROTECTED UNDER  
THE COPYRIGHT PROTECTION ACT.  
ALL DRAWINGS AND WRITTEN MATERIAL HEREIN CONSTITUTE  
ORIGINAL WORK OF THE ARCHITECT AND MAY NOT BE  
REPRODUCED, DUPLICATED &/OR USED WITH THE WRITTEN  
CONSENT OF BELLIN & PRATT ARCHITECTS, LLC.

PROJECT NAME:

**SINGLE FAMILY  
RESIDENCE**

PROPERTY ADDRESS  
728 Navarre Avenue  
Coral Gables 33134

OWNER INFORMATION  
Robert D Bellman (Trust),  
728 Navarre Avenue, Coral  
Gables, FL 33134

**LOT SPLIT**

ISSUE DATE: 10/13/2015  
PROJECT No.: 2015-18  
DRAWN BY: D.F. & V.G.  
APPROVED BY: G.P. & M.B.

REVISIONS:

No.	Description	Date

ALL DRAWINGS AND WRITTEN MATERIALS  
HEREIN CONSTITUTE ORIGINAL WORK OF  
THE ARCHITECT AND MAY ONLY BE  
DUPLICATED WITH THEIR WRITTEN CONSENT

SEAL:

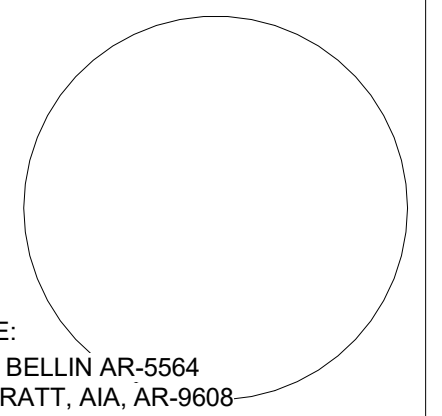

SIGNATURE:  
MARSHALL BELLIN AR-5564  
GLENN H PRATT, AIA, AR-9608

SHEET TITLE:

**Lot E - Second  
Floor**

SCALE: 1/4" = 1'-0"

SHEET No.:

**A1.2**

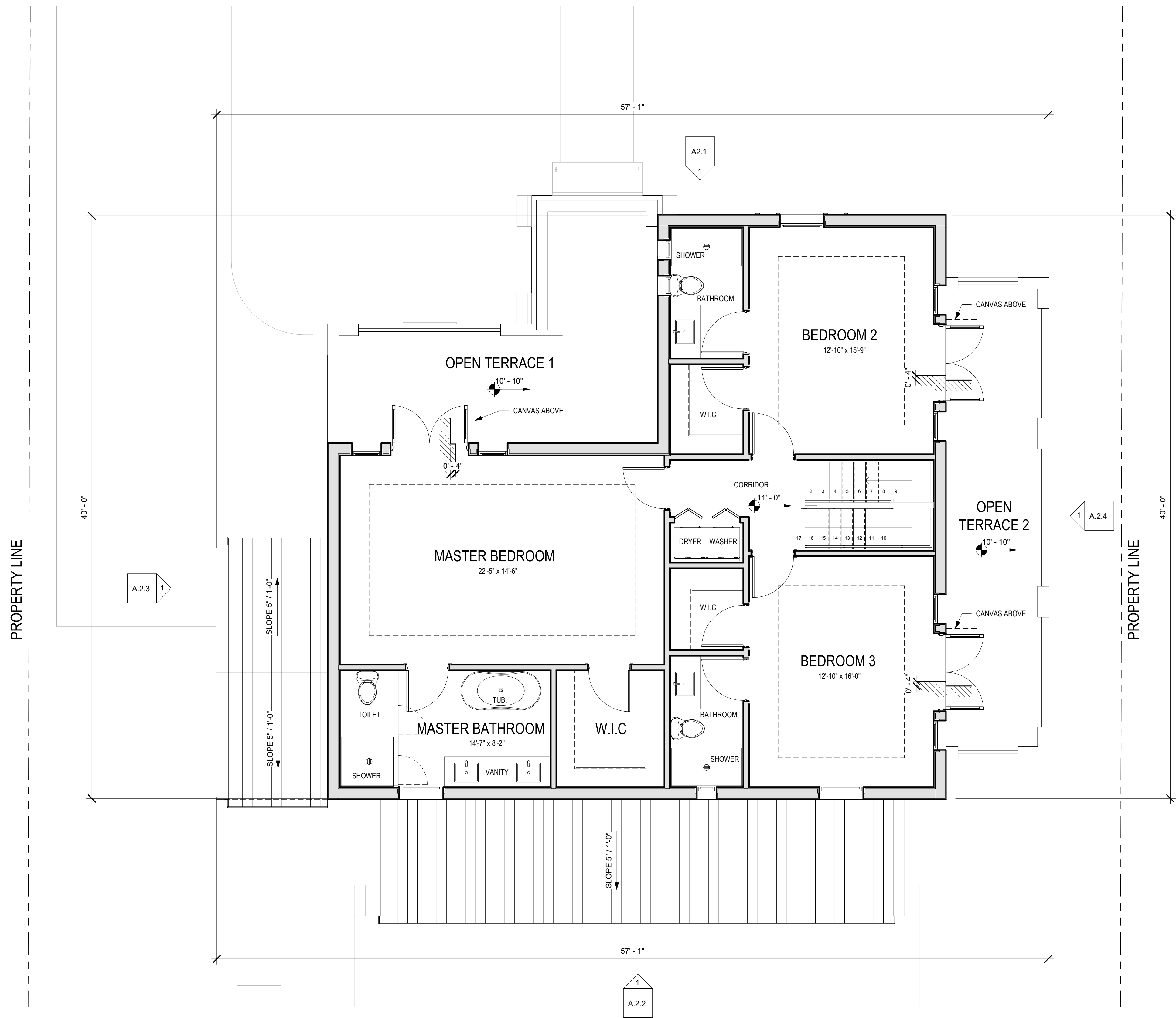

**1** 728 E Second Floor  
1/4" = 1'-0"

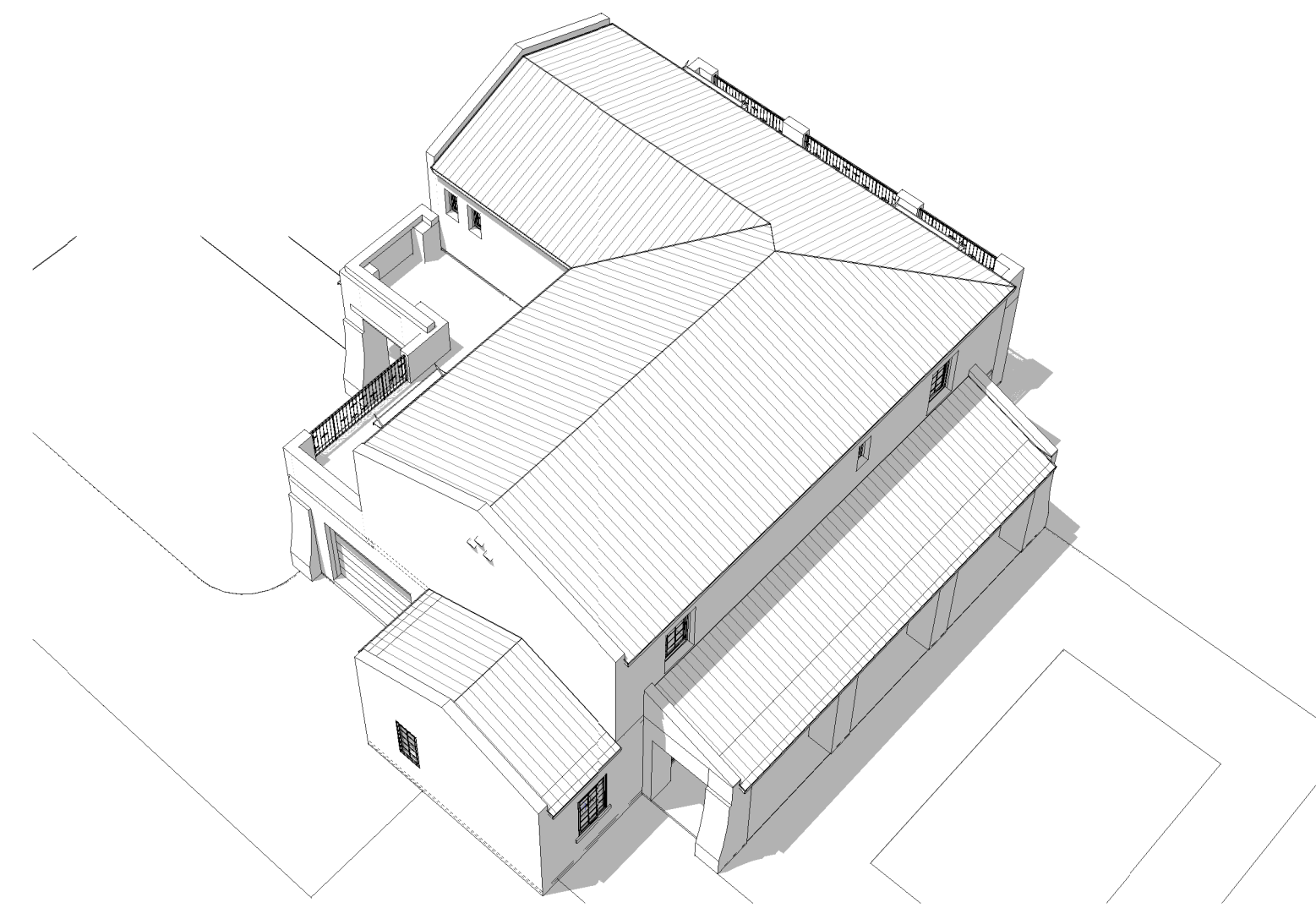
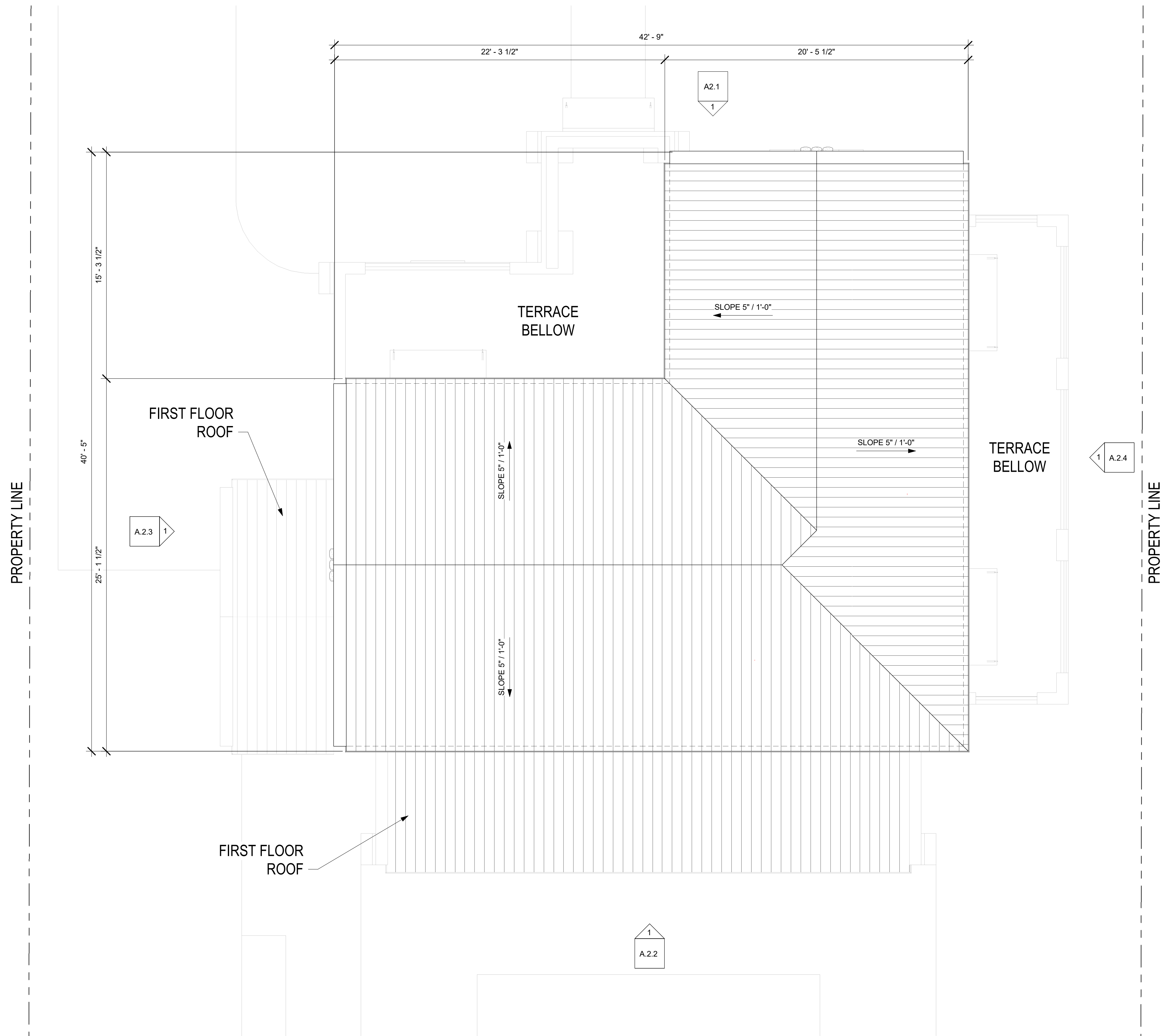

ARCHITECT:

**Bellin & Pratt**  
architects, LLC

AA26000863

285 sevilla avenue  
coral gables, florida, 33134  
tel 305.447.1927 - fax 305.443.5986

CONSULTANTS:

Consultant  
Address  
Address  
Phone  
Fax  
e-mail

**© 2016 BELLIN & PRATT ARCHITECTS, LLC**  
THE DESIGN AND DRAWINGS FOR THIS PROJECT ARE THE  
PROPERTY OF THIS ARCHITECT AND ARE PROTECTED UNDER  
THE COPYRIGHT PROTECTION ACT.  
ALL DRAWINGS AND WRITTEN MATERIAL HEREIN CONSTITUTE  
ORIGINAL WORK OF THE ARCHITECT AND MAY NOT BE  
REPRODUCED, DUPLICATED &/OR USED WITH THE WRITTEN  
CONSENT OF BELLIN & PRATT ARCHITECTS, LLC.

PROJECT NAME:

**SINGLE FAMILY  
RESIDENCE**

PROPERTY ADDRESS  
728 Navarre Avenue  
Coral Gables 33134

OWNER INFORMATION  
Robert D Bellman (Trust),  
728 Navarre Avenue, Coral  
Gables, FL 33134

**LOT SPLIT**

ISSUE DATE: 10/13/2015  
PROJECT No.: 2015-18  
DRAWN BY: Author  
APPROVED BY: Approver

REVISIONS:

No.	Description	Date

ALL DRAWINGS AND WRITTEN MATERIALS  
HEREIN CONSTITUTE ORIGINAL WORK OF  
THE ARCHITECT AND MAY ONLY BE  
DUPLICATED WITH THEIR WRITTEN CONSENT

SEAL:

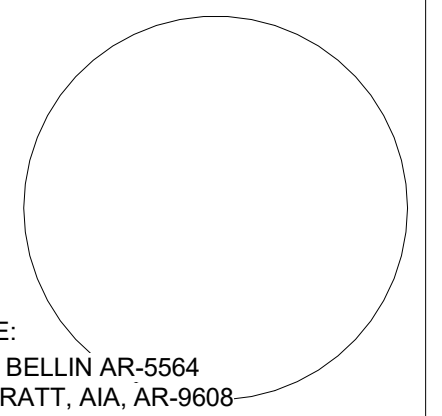

SIGNATURE:  
MARSHALL BELLIN AR-5564  
GLENN H PRATT, AIA, AR-9608

SHEET TITLE:

**Lot E - Roof Plan**

SCALE: **1/4" = 1'-0"**

SHEET No.:

**A1.3**

**1** 728 E Roof Plan  
1/4" = 1'-0"

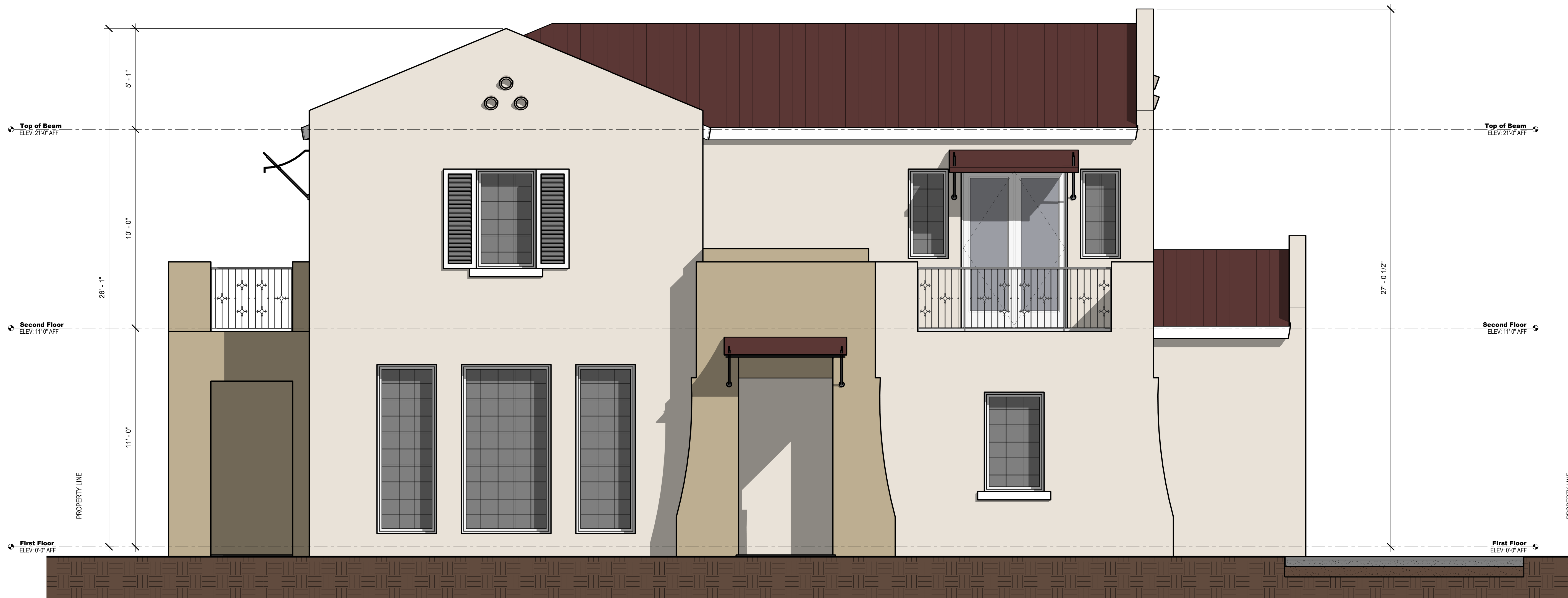

1 728 E Front Elevation - North  
Copy 1  
3/8" = 1'-0"

ARCHITECT:

**Bellin & Pratt**  
architects, LLC

AA26000863

285 sevilla avenue  
coral gables, florida, 33134  
tel 305.447.1927 - fax 305.443.5986

**CONSULTANTS:**

Consultant  
Address  
Address  
Phone  
Fax  
e-mail

**@ 2016 BELLIN & PRATT ARCHITECTS, LLC**

THE DESIGN AND DRAWINGS FOR THIS PROJECT ARE THE PROPERTY OF THIS ARCHITECT AND ARE PROTECTED UNDER THE COPYRIGHT PROTECTION ACT. ALL DRAWINGS AND WRITTEN MATERIAL HEREIN CONSTITUTE ORIGINAL WORK OF THE ARCHITECT AND MAY NOT BE REPRODUCED, DUPLICATED & OR USED WITH THE WRITTEN CONSENT OF BELLIN & PRATT ARCHITECTS, LLC.

**PROJECT NAME:**

**SINGLE FAMILY RESIDENCE**

**PROPERTY ADDRESS**  
728 Navarre Avenue  
Coral Gables 33134

**OWNER INFORMATION**  
Robert D Bellman (Trust),  
728 Navarre Avenue, Coral  
Gables FL 33134

**LOT SPLIT**

ISSUE DATE: 10/13/2015  
PROJECT No.: 2015-18  
DRAWN BY: Author  
APPROVED BY: Approver

**REVISIONS:**

No.	Description	Date

ALL DRAWINGS AND WRITTEN MATERIALS HEREIN CONSTITUTE ORIGINAL WORK OF THE ARCHITECT AND MAY ONLY BE DUPLICATED WITH THEIR WRITTEN CONSENT

**SEAL:**

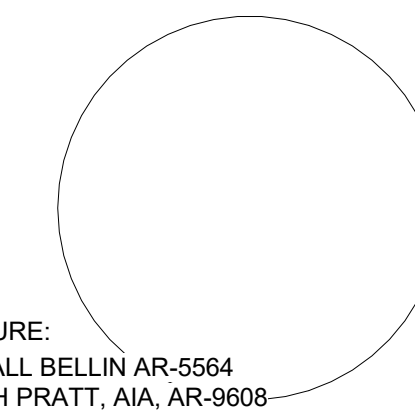

SIGNATURE:  
MARSHALL BELLIN AR-5564  
GLENN H PRATT, AIA, AR-9608

**SHEET TITLE:**

**Lot E - Front Elevation NORTH**

SCALE: 3/8" = 1'-0"

SHEET No.:

**A.2.1**



1 728 E Rear Elevation - South  
Copy 1  
3/8" = 1'-0"

ARCHITECT:  
**Bellin & Pratt**  
architects, LLC  
AA26000863

285 sevilla avenue  
coral gables, florida, 33134  
tel 305.447.1927 - fax 305.443.5986

CONSULTANTS:  
Consultant  
Address  
Address  
Phone  
Fax  
e-mail

© 2016 BELLIN & PRATT ARCHITECTS, LLC  
THE DESIGN AND DRAWINGS FOR THIS PROJECT ARE THE  
PROPERTY OF THIS ARCHITECT AND ARE PROTECTED UNDER  
THE COPYRIGHT PROTECTION ACT.  
ALL DRAWINGS AND WRITTEN MATERIAL HEREIN CONSTITUTE  
ORIGINAL WORK OF THE ARCHITECT AND MAY NOT BE  
REPRODUCED, DUPLICATED &/OR USED WITH THE WRITTEN  
CONSENT OF BELLIN & PRATT ARCHITECTS, LLC.

PROJECT NAME:  
**SINGLE FAMILY  
RESIDENCE**  
  
PROPERTY ADDRESS  
728 Navarre Avenue  
Coral Gables 33134  
  
OWNER INFORMATION  
Robert D Bellman (Trust),  
728 Navarre Avenue, Coral  
Gables FL 33134

**LOT SPLIT**  
  
ISSUE DATE: 10/13/2015  
PROJECT No.: 2015-18  
DRAWN BY: Author  
APPROVED BY: Approver

REVISIONS:

No.	Description	Date

ALL DRAWINGS AND WRITTEN MATERIALS  
HEREIN CONSTITUTE ORIGINAL WORK OF  
THE ARCHITECT AND MAY ONLY BE  
DUPLICATED WITH THEIR WRITTEN CONSENT

SEAL:  
  
SIGNATURE:  
MARSHALL BELLIN AR-5564  
GLENN H PRATT, AIA, AR-9608

SHEET TITLE:  
**Lot E - Rear  
Elevation  
SOUTH**  
SCALE: 3/8" = 1'-0"  
SHEET No.:  
**A.2.2**



ARCHITECT:

**Bellin & Pratt**  
architects, LLC

AA26000863

285 sevilla avenue  
coral gables, florida, 33134  
tel 305.447.1927 - fax 305.443.5986

**CONSULTANTS:**

Consultant  
Address  
Address  
Phone  
Fax  
e-mail

**@ 2016 BELLIN & PRATT ARCHITECTS, LLC**  
THE DESIGN AND DRAWINGS FOR THIS PROJECT ARE THE  
PROPERTY OF THIS ARCHITECT AND ARE PROTECTED UNDER  
THE COPYRIGHT PROTECTION ACT.  
ALL DRAWINGS AND WRITTEN MATERIAL HEREIN CONSTITUTE  
ORIGINAL WORK OF THE ARCHITECT AND MAY NOT BE  
REPRODUCED, DUPLICATED &/OR USED WITH THE WRITEN  
CONSENT OF BELLIN & PRATT ARCHITECTS, LLC.

**PROJECT NAME:**

**SINGLE FAMILY  
RESIDENCE**

PROPERTY ADDRESS  
728 Navarre Avenue  
Coral Gables 33134

OWNER INFORMATION  
Robert D Bellman (Trust),  
728 Navarre Avenue, Coral  
Gables, FL 33134

**LOT SPLIT**

ISSUE DATE: 10/13/2015  
PROJECT No.: 2015-18  
DRAWN BY: Author  
APPROVED BY: Approver

**REVISIONS:**

No.	Description	Date

ALL DRAWINGS AND WRITTEN MATERIALS  
HEREIN CONSTITUTE ORIGINAL WORK OF  
THE ARCHITECT AND MAY ONLY BE  
DUPLICATED WITH THEIR WRITTEN CONSENT

SEAL:

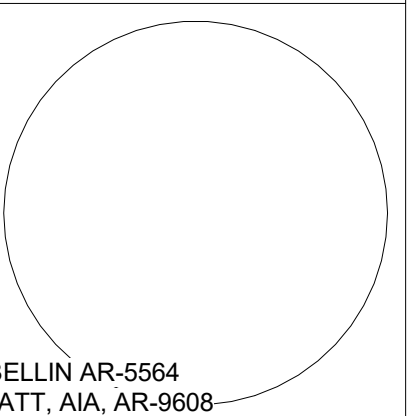

SIGNATURE:  
MARSHALL BELLIN AR-5564  
GLENN H PRATT, AIA, AR-9608

**SHEET TITLE:**

**Lot E - Right  
Side Elevation  
WEST**

SCALE: **3/8" = 1'-0"**

SHEET No.:

**A.2.3**



728 E Side Elevation - West  
Copy 1  
3/8" = 1'-0"

ARCHITECT:

**Bellin & Pratt**  
architects, LLC

AA26000863

285 sevilla avenue  
coral gables, florida, 33134  
tel 305.447.1927 - fax 305.443.5986

**CONSULTANTS:**

Consultant  
Address  
Address  
Phone  
Fax  
e-mail

**@ 2016 BELLIN & PRATT ARCHITECTS, LLC**  
THE DESIGN AND DRAWINGS FOR THIS PROJECT ARE THE  
PROPERTY OF THIS ARCHITECT AND ARE PROTECTED UNDER  
THE COPYRIGHT PROTECTION ACT.  
ALL DRAWINGS AND WRITTEN MATERIAL HEREIN CONSTITUTE  
ORIGINAL WORK OF THE ARCHITECT AND MAY NOT BE  
REPRODUCED, DUPLICATED &/OR USED WITH THE WRITTEN  
CONSENT OF BELLIN & PRATT ARCHITECTS, LLC.

**PROJECT NAME:**

**SINGLE FAMILY  
RESIDENCE**

PROPERTY ADDRESS  
728 Navarre Avenue  
Coral Gables 33134

OWNER INFORMATION  
Robert D Bellman (Trust),  
728 Navarre Avenue, Coral  
Gables FL 33134

**LOT SPLIT**

ISSUE DATE: 10/13/2015  
PROJECT No.: 2015-18  
DRAWN BY: Author  
APPROVED BY: Approver

**REVISIONS:**

No.	Description	Date

ALL DRAWINGS AND WRITTEN MATERIALS  
HEREIN CONSTITUTE ORIGINAL WORK OF  
THE ARCHITECT AND MAY ONLY BE  
DUPLICATED WITH THEIR WRITTEN CONSENT

**SEAL:**

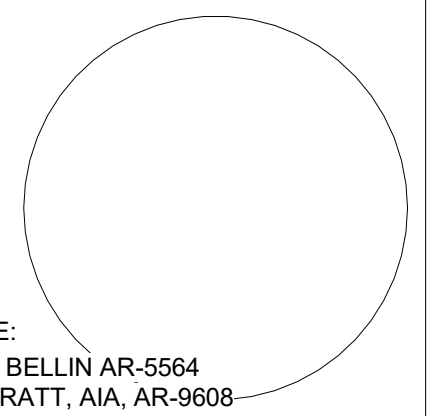

SIGNATURE:  
MARSHALL BELLIN AR-5564  
GLENN H PRATT, AIA, AR-9608

**SHEET TITLE:**

**Lot E - Left Side  
Elevation EAST**

SCALE: **3/8" = 1'-0"**

SHEET No.:

**A.2.4**



728 E Side Elevation - East  
Copy 1  
3/8" = 1'-0"

1



1 3D View 1 - North View



2 3D View 2 - North-West View

ARCHITECT:

**Bellin & Pratt**  
architects, LLC

AA26000863

285 sevilla avenue  
coral gables, florida, 33134  
tel 305.447.1927 - fax 305.443.5986

CONSULTANTS:

Consultant  
Address  
Phone  
Fax  
e-mail

**@ 2016 BELLIN & PRATT ARCHITECTS, LLC**  
THE DESIGN AND DRAWINGS FOR THIS PROJECT ARE THE  
PROPERTY OF THIS ARCHITECT AND ARE PROTECTED UNDER  
THE COPYRIGHT PROTECTION ACT.  
ALL DRAWINGS AND WRITTEN MATERIAL HEREIN CONSTITUTE  
ORIGINAL WORK OF THE ARCHITECT AND MAY NOT BE  
REPRODUCED, DUPLICATED & OR USED WITH THE WRITTEN  
CONSENT OF BELLIN & PRATT ARCHITECTS, LLC.

PROJECT NAME:

**SINGLE FAMILY  
RESIDENCE**

PROPERTY ADDRESS  
728 Navarre Avenue  
Coral Gables 33134

OWNER INFORMATION  
Robert D Bellman (Trust),  
728 Navarre Avenue, Coral  
Gables FL 33134

**LOT SPLIT**

ISSUE DATE: 10/13/2015  
PROJECT No.: 2015-18  
DRAWN BY: D.F. & V.G.  
APPROVED BY: M.B. & G.P.

REVISIONS:

No.	Description	Date

ALL DRAWINGS AND WRITTEN MATERIALS  
HEREIN CONSTITUTE ORIGINAL WORK OF  
THE ARCHITECT AND MAY ONLY BE  
DUPLICATED WITH THEIR WRITTEN CONSENT

SEAL:

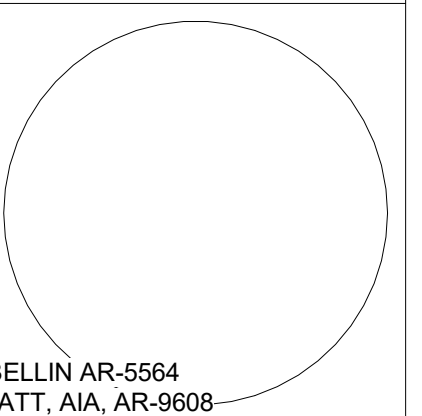

SIGNATURE:  
MARSHALL BELLIN AR-5564  
GLENN H PRATT, AIA, AR-9608

SHEET TITLE:

**Massing Study**

SCALE:

SHEET No.:

**A8.1**



1 3D View 3 - South-West View



2 3D View 4 - South-East View

ARCHITECT:

**Bellin & Pratt**  
architects, LLC

AA26000863

285 sevilla avenue  
coral gables, florida, 33134  
tel 305.447.1927 - fax 305.443.5986

CONSULTANTS:

Consultant  
Address  
Address  
Phone  
Fax  
e-mail

**@ 2016 BELLIN & PRATT ARCHITECTS, LLC**  
THE DESIGN AND DRAWINGS FOR THIS PROJECT ARE THE  
PROPERTY OF THIS ARCHITECT AND ARE PROTECTED UNDER  
THE COPYRIGHT PROTECTION ACT.  
ALL DRAWINGS AND WRITTEN MATERIAL HEREIN CONSTITUTE  
ORIGINAL WORK OF THE ARCHITECT AND MAY NOT BE  
REPRODUCED, DUPLICATED &/OR USED WITH THE WRITTEN  
CONSENT OF BELLIN & PRATT ARCHITECTS, LLC.

PROJECT NAME:

**SINGLE FAMILY  
RESIDENCE**

PROPERTY ADDRESS  
728 Navarre Avenue  
Coral Gables 33134

OWNER INFORMATION  
Robert D Bellman (Trust),  
728 Navarre Avenue, Coral  
Gables FL 33134

**LOT SPLIT**

ISSUE DATE: 10/13/2015  
PROJECT No.: 2015-18  
DRAWN BY: D.F. & V.G.  
APPROVED BY: G.P. & M.B.

REVISIONS:

No.	Description	Date

ALL DRAWINGS AND WRITTEN MATERIALS  
HEREIN CONSTITUTE ORIGINAL WORK OF  
THE ARCHITECT AND MAY ONLY BE  
DUPLICATED WITH THEIR WRITTEN CONSENT

SEAL:

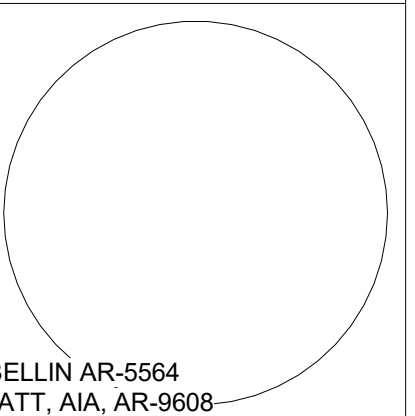

SIGNATURE:  
MARSHALL BELLIN AR-5564  
GLENN H PRATT, AIA, AR-9608

SHEET TITLE:

**Massing Study**

SCALE:

SHEET No.:

**A8.2**

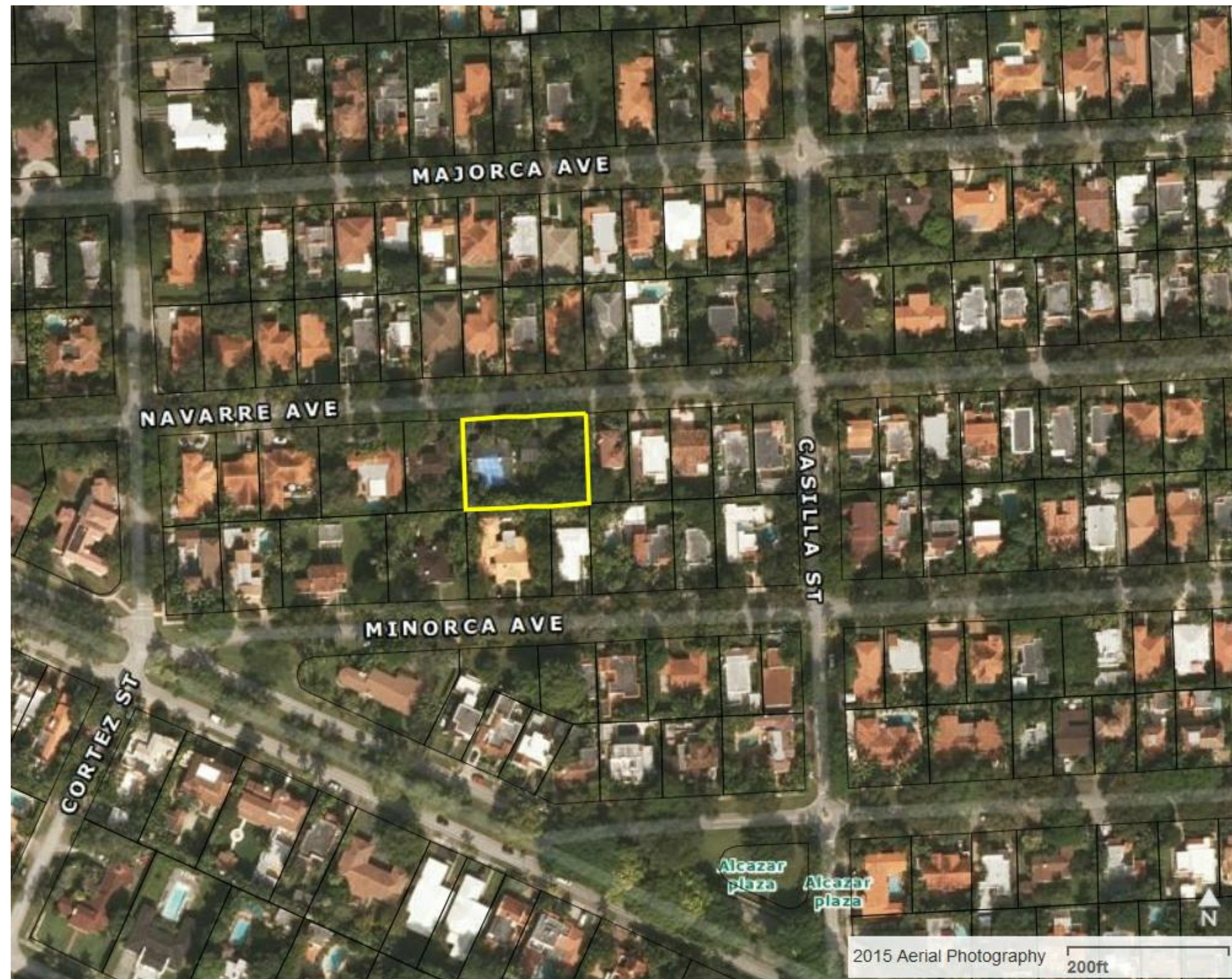

Location Map

ZONING INFORMATION		
CITY	CITY OF CORAL GABLES	
PROPERTY TAX FOLIO	03-4108-001-4270	
PROPERTY ADDRESS	728 NAVARRE AVENUE, CORAL GABLES FL 33134	
PROPERTY OWNER	Robert D Bellman (Trust) 728 Navarre ave, Coral Gables FL 33134	
LEGAL DESCRIPTION	LOTS 8 & 9 AND 10, BLOCK 25, OF CORAL GABLES SECTION 8, ACCORDING TO THE PLAT THEREOF AS RECORDED IN PLAT BOOK 5 AT PAGE 111, OF THE PUBLIC RECORDS OF MIAMI-DADE COUNTY, FLORIDA.	
APPLICABLE CODES	Coral Gables Zoning Code 2014 FLORIDA BUILDING CODE - Building	
ZONING CLASSIFICATION	SFR - Single Family Residence	
SITE AREA	GROSS SQ.FT. (75.00' FRONT x 112.5' DEPTH)	8,437.5 SQ.FT.
	GROSS ACREAGE: 1 Acre = 43,560 SQ.FT.	0.193 Acres
GROUND FLOOR AREA	NET SQ.FT. (75.00' FRONT, 112.5' SIDE, 75.00' REAR, 112.5' SIDE)	8,437.5 SQ.FT.
	NET ACREAGE: 1 Acre = 43,560 SQ.FT.	0.193 Acres

F.A.R.			
Description	EXISTING OVERALL LOT 150X112.5	EACH LOT ALLOWED BY CODE	WEST LOT PROPOSED
LOT AREA	16,875 SQ.FT.	8,437.5 SQ.FT.	8,437.5 SQ.FT.
1st 5,000 SQ.FT. @ 48%	5,000 sq.ft. x 48% = 2,400 sq.ft.	5,000 sq.ft. x 48% = 2,400 sq.ft.	1,743 sq.ft. (Proposed 1st Floor)
2nd 5,000 SQ.FT. @ 35%	5,000 sq.ft. x 35% = 1,750 sq.ft.	3,437.5 sq.ft. x 35% = 1,203.12 sq.ft.	1,363 sq.ft. (Proposed 2nd Floor)
Balance @ 30%	6,875 sq.ft. x 30% = 2,062.5 sq.ft.		
Total F.A.R.	6,212.5 sq.ft.	3,603.12 sq.ft. per Lot 7,206.24 sq.ft. (two Lots)	3,106 sq.ft.
Acknowledge F.A.R.	6,212.5 sq.ft. (The F.A.R. for the Original Lot is more restrictive)		

LOT COVERAGE		
Description	WEST LOT PROPOSED (75x112.5)	PROVIDED
ALLOWED		
Main Structure	Lot Coverage = 35% of 8,437.5 sq.ft. 2,953.12 sq.ft.	1,920 sq.ft.
Auxiliary Structure	10% of 8,437.5 sq.ft.=843 sq. ft.	341.83 sq.ft.
Total Lot Coverage	2,953.12 sq.ft.	1,920 sq.ft. = 22.75%

SETBACKS		
Description	WEST LOT PROPOSED (75x112.5)	PROVIDED
ALLOWED		
Front Setback (north)	25'-0" Ft	25'-0" Ft
Interior Side Setback (east)	10'-0" Ft	14'-11" Ft
Interior Side Setback (west)	9'-0" Ft	9'-11" Ft
Rear Setback (south)	10'-0" Ft	30'-0" Ft

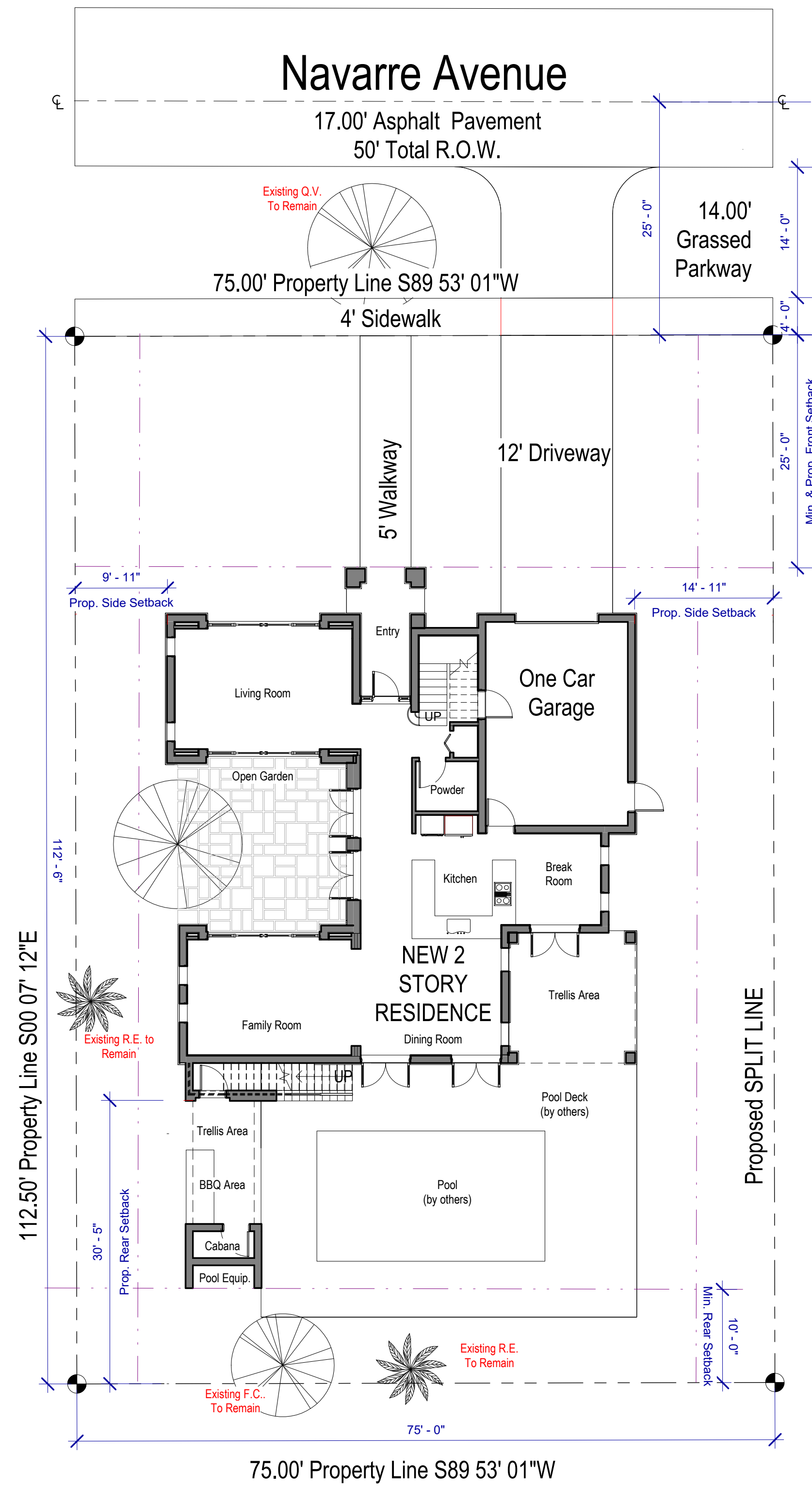

1 728 W Site Plan  
1" = 10'-0"

ARCHITECT:

**Bellin & Pratt**  
architects, LLC

AA26000863

285 sevilla avenue  
coral gables, florida, 33134  
tel 305.447.1927 - fax 305.443.5986

CONSULTANTS:

Consultant  
Address  
Address  
Phone  
Fax  
e-mail

**@ 2016 BELLIN & PRATT ARCHITECTS, LLC**  
THE DESIGN AND DRAWINGS FOR THIS PROJECT ARE THE PROPERTY OF THIS ARCHITECT AND ARE PROTECTED UNDER THE COPYRIGHT PROTECTION ACT. ALL DRAWINGS AND WRITTEN MATERIAL HEREIN CONSTITUTE ORIGINAL WORK OF THE ARCHITECT AND MAY NOT BE REPRODUCED, DUPLICATED & OR USED WITH THE WRITTEN CONSENT OF BELLIN & PRATT ARCHITECTS, LLC.

PROJECT NAME:

**SINGLE FAMILY RESIDENCE**

PROPERTY ADDRESS  
728 Navarre Avenue  
Coral Gables 33134

OWNER INFORMATION  
Robert D Bellman (Trust),  
728 Navarre Avenue, Coral  
Gables FL 33134

**LOT SPLIT**

ISSUE DATE: 10/13/2015  
PROJECT No.: 2015-18  
DRAWN BY: D.F. & V.G.  
APPROVED BY: G.P. & M.B.

REVISIONS:

No.	Description	Date

ALL DRAWINGS AND WRITTEN MATERIALS HEREIN CONSTITUTE ORIGINAL WORK OF THE ARCHITECT AND MAY ONLY BE DUPLICATED WITH THEIR WRITTEN CONSENT

SEAL:

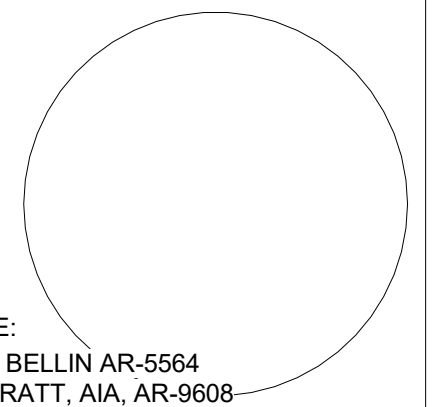

SIGNATURE:  
MARSHALL BELLIN AR-5564  
GLENN H PRATT, AIA, AR-9608

SHEET TITLE:

**Lot W - Site Plan, Zoning info & Building data**

SCALE: As indicated

SHEET No.:

**C1.2**

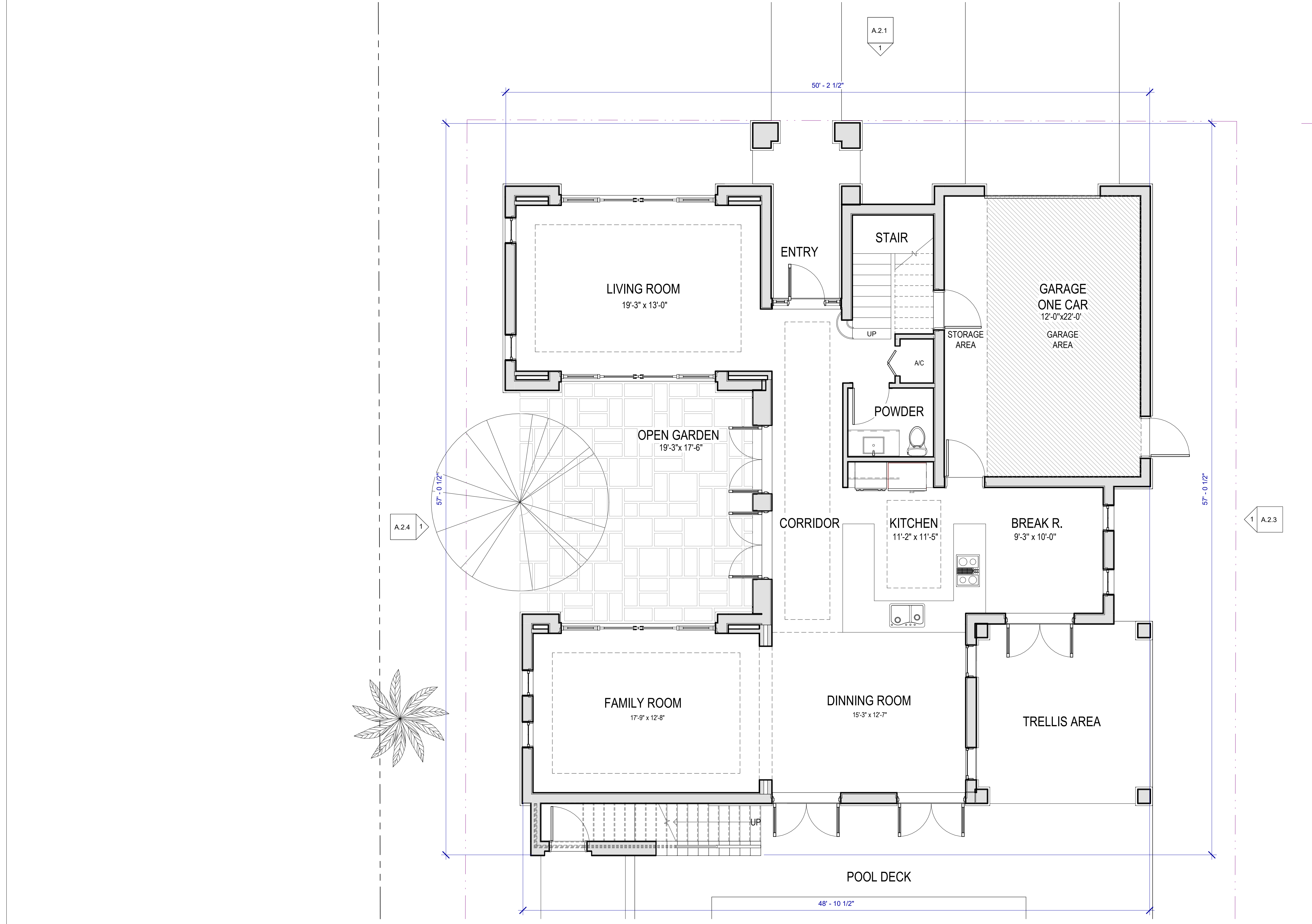

- LEGEND**
- 101 DOOR NUMBER  
REFER TO DOOR SCHEDULE  
SHEET A6.1
  - 11 WINDOW NUMBER  
REFER TO WINDOW SCHEDULE  
SHEET A6.1
  - 11 STOREFRONT NUMBER  
REFER TO STOREFRONT SCHEDULE  
SHEET A6.1
  - 11 WALL TYPE  
REFER TO PARTITION TYPES SCHEDULE  
SHEET A5.2

728 W First Floor  
1/4" = 1'-0"

ARCHITECT:  
**Bellin & Pratt**  
architects, LLC  
AA26000863

285 sevilla avenue  
coral gables, florida, 33134  
tel 305.447.1927 - fax 305.443.5986

CONSULTANTS:  
Consultant  
Address  
Address  
Phone  
Fax  
e-mail

**@ 2016 BELLIN & PRATT ARCHITECTS, LLC**  
THE DESIGN AND DRAWINGS FOR THIS PROJECT ARE THE  
PROPERTY OF THIS ARCHITECT AND ARE PROTECTED UNDER  
THE COPYRIGHT PROTECTION ACT.  
ALL DRAWINGS AND WRITTEN MATERIAL HEREIN CONSTITUTE  
ORIGINAL WORK OF THE ARCHITECT AND MAY NOT BE  
REPRODUCED, DUPLICATED & OR USED WITH THE WRITTEN  
CONSENT OF BELLIN & PRATT ARCHITECTS, LLC.

PROJECT NAME:  
**SINGLE FAMILY  
RESIDENCE**

PROPERTY ADDRESS  
728 Navarre Avenue  
Coral Gables 33134  
OWNER INFORMATION  
Robert D Bellman (Trust),  
728 Navarre Avenue, Coral  
Gables FL 33134

**LOT SPLIT**  
ISSUE DATE: 10/13/2015  
PROJECT No.: 2015-18  
DRAWN BY: D.F. & V.G.  
APPROVED BY: G.P. & M.B.

REVISIONS:

No.	Description	Date

ALL DRAWINGS AND WRITTEN MATERIALS  
HEREIN CONSTITUTE ORIGINAL WORK OF  
THE ARCHITECT AND MAY ONLY BE  
DUPLICATED WITH THEIR WRITTEN CONSENT

SEAL:  
  
SIGNATURE:  
MARSHALL BELLIN AR-5564  
GLENN H PRATT, AIA, AR-9608

SHEET TITLE:  
**Lot W - First  
Floor Plan**  
SCALE: **As indicated**  
SHEET No.:  
**A1.1**

9/26/2016 12:40:54 PM

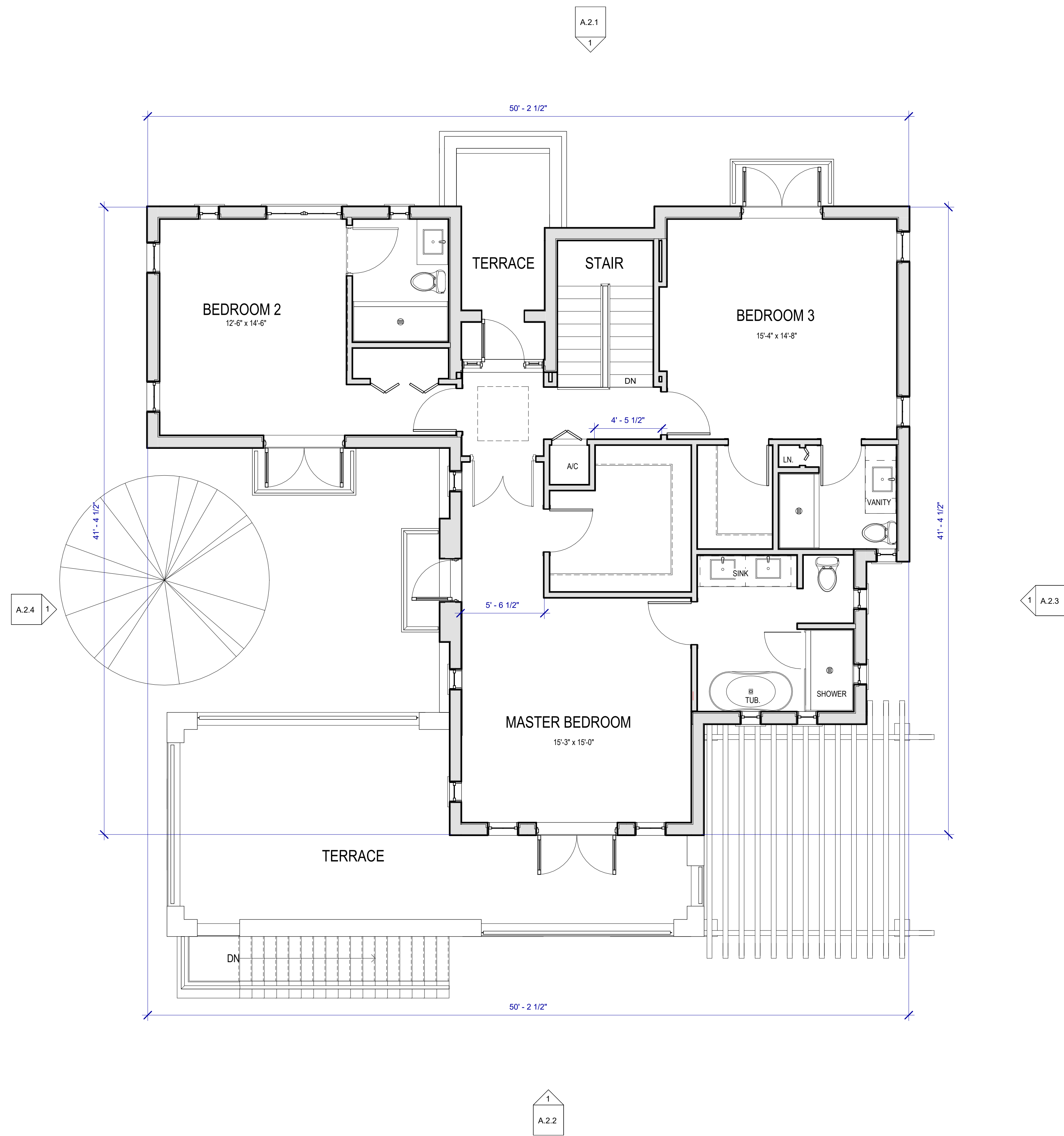

1 728 W Second Floor  
1/4" = 1'-0"

- LEGEND**
- 101 DOOR NUMBER  
REFER TO DOOR SCHEDULE  
SHEET A6.1
  - 1t WINDOW NUMBER  
REFER TO WINDOW SCHEDULE  
SHEET A6.1
  - 1i STOREFRONT NUMBER  
REFER TO STOREFRONT SCHEDULE  
SHEET A6.1
  - 1j WALL TYPE  
REFER TO PARTITION TYPES SCHEDULE  
SHEET A5.2

ARCHITECT:  
**Bellin & Pratt**  
architects, LLC  
AA26000863

285 sevilla avenue  
coral gables, florida, 33134  
tel 305.447.1927 - fax 305.443.5986

**CONSULTANTS:**  
Consultant  
Address  
Phone  
Fax  
e-mail

**@ 2016 BELLIN & PRATT ARCHITECTS, LLC**  
THE DESIGN AND DRAWINGS FOR THIS PROJECT ARE THE  
PROPERTY OF THIS ARCHITECT AND ARE PROTECTED UNDER  
THE COPYRIGHT PROTECTION ACT.  
ALL DRAWINGS AND WRITTEN MATERIAL HEREIN CONSTITUTE  
ORIGINAL WORK OF THE ARCHITECT AND MAY NOT BE  
REPRODUCED, DUPLICATED &/OR USED WITH THE WRITTEN  
CONSENT OF BELLIN & PRATT ARCHITECTS, LLC.

PROJECT NAME:  
**SINGLE FAMILY  
RESIDENCE**

PROPERTY ADDRESS  
728 Navarre Avenue  
Coral Gables 33134

OWNER INFORMATION  
Robert D Bellman (Trust),  
728 Navarre Avenue, Coral  
Gables FL 33134

**LOT SPLIT**  
ISSUE DATE: 10/13/2015  
PROJECT No.: 2015-16  
DRAWN BY: D.F. & V.G.  
APPROVED BY: G.P. & M.B.

REVISIONS:

No.	Description	Date

ALL DRAWINGS AND WRITTEN MATERIALS  
HEREIN CONSTITUTE ORIGINAL WORK OF  
THE ARCHITECT AND MAY ONLY BE  
DUPLICATED WITH THEIR WRITTEN CONSENT

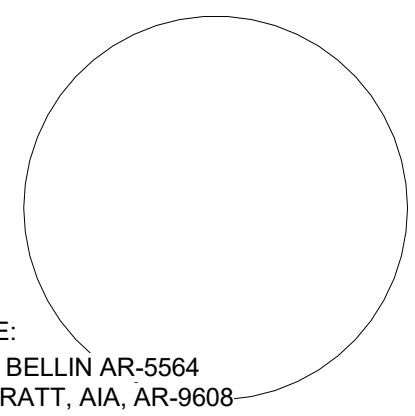
SEAL:  

SIGNATURE:  
MARSHALL BELLIN AR-5564  
GLENN H PRATT, AIA, AR-9608

SHEET TITLE:  
**Lot W - Second  
Floor**  
SCALE: **As indicated**  
SHEET No.:  
**A1.2**

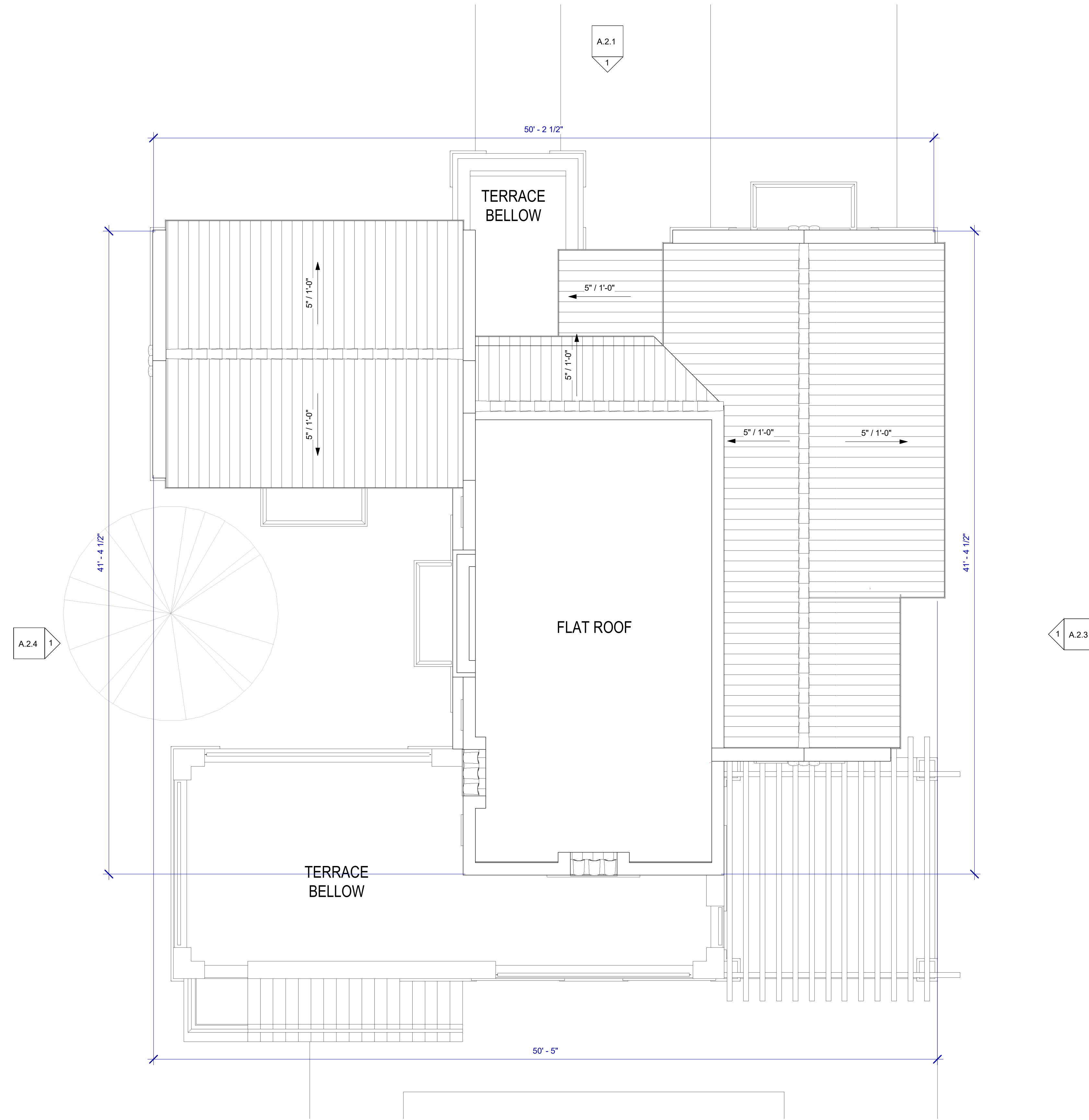
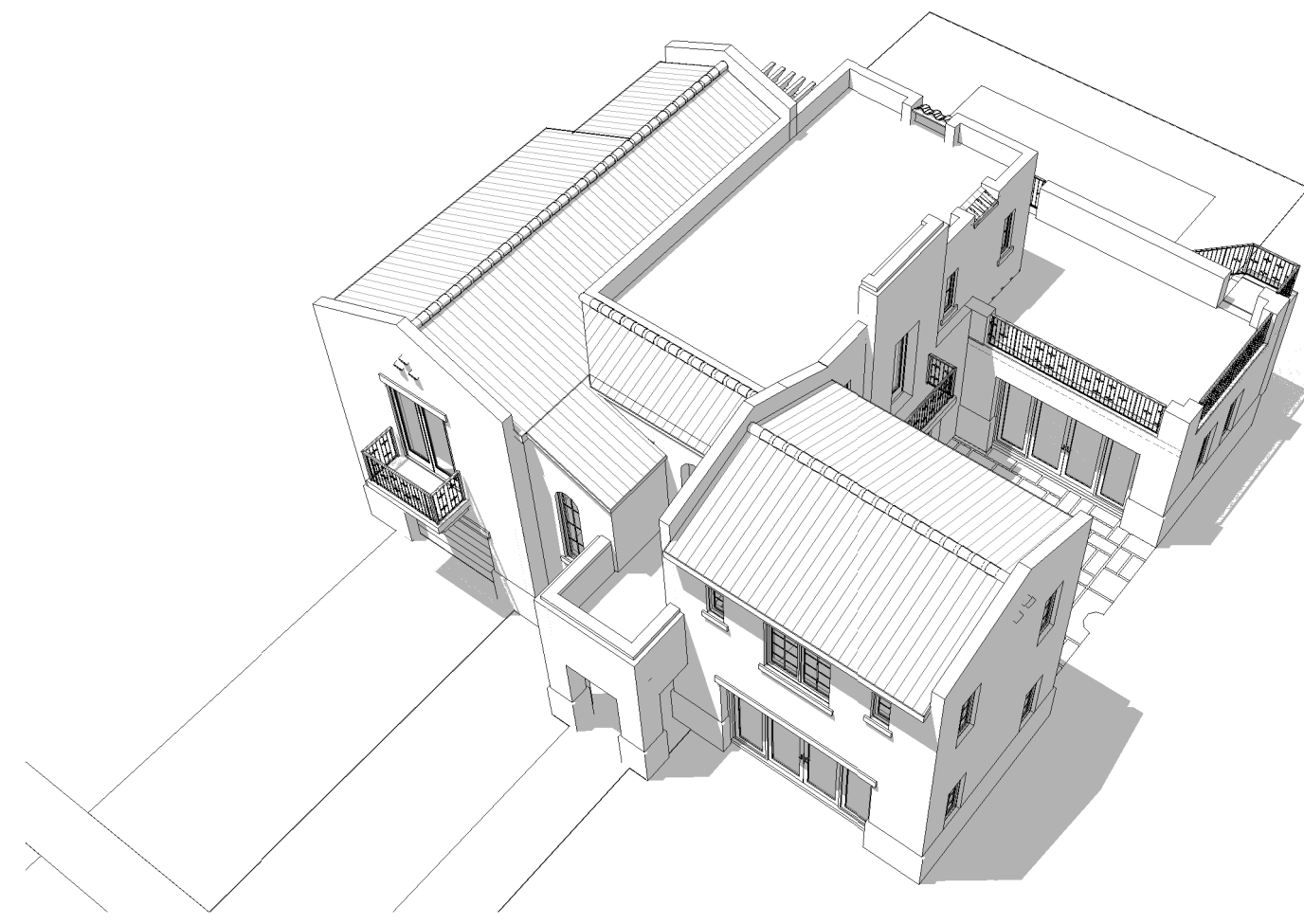

ARCHITECT:

**Bellin & Pratt**  
architects, LLC

AA26000863

285 sevilla avenue  
coral gables, florida, 33134  
tel 305.447.1927 - fax 305.443.5986

CONSULTANTS:

Consultant  
Address  
Address  
Phone  
Fax  
e-mail

**@ 2016 BELLIN & PRATT ARCHITECTS, LLC**  
THE DESIGN AND DRAWINGS FOR THIS PROJECT ARE THE PROPERTY OF THIS ARCHITECT AND ARE PROTECTED UNDER THE COPYRIGHT PROTECTION ACT.  
ALL DRAWINGS AND WRITTEN MATERIAL HEREIN CONSTITUTE ORIGINAL WORK OF THE ARCHITECT AND MAY NOT BE REPRODUCED, DUPLICATED &/OR USED WITH THE WRITTEN CONSENT OF BELLIN & PRATT ARCHITECTS, LLC.

PROJECT NAME:

**SINGLE FAMILY RESIDENCE**

PROPERTY ADDRESS  
728 Navarre Avenue  
Coral Gables 33134

OWNER INFORMATION  
Robert D Bellman (Trust),  
728 Navarre Avenue, Coral  
Gables, FL 33134

**LOT SPLIT**

ISSUE DATE: 10/13/2015  
PROJECT No.: 2015-18  
DRAWN BY: Author  
APPROVED BY: Approver

REVISIONS:

No.	Description	Date

ALL DRAWINGS AND WRITTEN MATERIALS HEREIN CONSTITUTE ORIGINAL WORK OF THE ARCHITECT AND MAY ONLY BE DUPLICATED WITH THEIR WRITTEN CONSENT

SEAL:

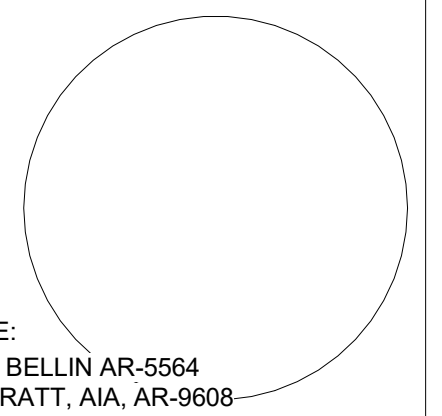

SIGNATURE:  
MARSHALL BELLIN AR-5564  
GLENN H PRATT, AIA, AR-9608

SHEET TITLE:

**Lot W - Roof Plan**

SCALE: 1/4" = 1'-0"

SHEET No.:

**A1.3**

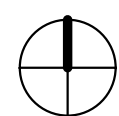

1

728 W Roof Plan  
1/4" = 1'-0"



ARCHITECT:

**Bellin & Pratt**  
architects, LLC

AA26000863

285 sevilla avenue  
coral gables, florida, 33134  
tel 305.447.1927 - fax 305.443.5986

**CONSULTANTS:**

Consultant  
Address  
Address  
Phone  
Fax  
e-mail

**@ 2016 BELLIN & PRATT ARCHITECTS, LLC**  
THE DESIGN AND DRAWINGS FOR THIS PROJECT ARE THE  
PROPERTY OF THIS ARCHITECT AND ARE PROTECTED UNDER  
THE COPYRIGHT PROTECTION ACT.  
ALL DRAWINGS AND WRITTEN MATERIAL HEREIN CONSTITUTE  
ORIGINAL WORK OF THE ARCHITECT AND MAY NOT BE  
REPRODUCED, DUPLICATED &/OR USED WITH THE WRITTEN  
CONSENT OF BELLIN & PRATT ARCHITECTS, LLC.

**PROJECT NAME:**

**SINGLE FAMILY  
RESIDENCE**

**PROPERTY ADDRESS**  
728 Navarre Avenue  
Coral Gables 33134

**OWNER INFORMATION**  
Robert D Bellman (Trust),  
728 Navarre Avenue, Coral  
Gables, FL 33134

**LOT SPLIT**

ISSUE DATE: 10/13/2015  
PROJECT No.: 2015-18  
DRAWN BY: Author  
APPROVED BY: Approver

**REVISIONS:**

No.	Description	Date

ALL DRAWINGS AND WRITTEN MATERIALS  
HEREIN CONSTITUTE ORIGINAL WORK OF  
THE ARCHITECT AND MAY ONLY BE  
DUPLICATED WITH THEIR WRITTEN CONSENT

**SEAL:**

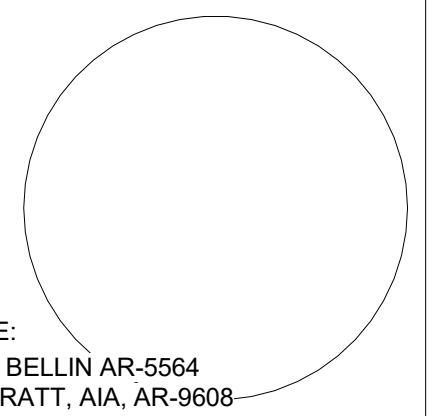

SIGNATURE:  
MARSHALL BELLIN AR-5564  
GLENN H PRATT, AIA, AR-9608

**SHEET TITLE:**

**Lot W - Front  
Elevation  
NORTH**

SCALE: **3/8" = 1'-0"**

SHEET No.:

**A.2.1**



**728 W Front Elevation -  
North Copy 1**  
3/8" = 1'-0"

1

ARCHITECT:

**Bellin & Pratt**  
architects, LLC

AA26000863

285 sevilla avenue  
coral gables, florida, 33134  
tel 305.447.1927 - fax 305.443.5986

**CONSULTANTS:**

Consultant  
Address  
Address  
Phone  
Fax  
e-mail

**@ 2016 BELLIN & PRATT ARCHITECTS, LLC**  
THE DESIGN AND DRAWINGS FOR THIS PROJECT ARE THE  
PROPERTY OF THIS ARCHITECT AND ARE PROTECTED UNDER  
THE COPYRIGHT PROTECTION ACT.  
ALL DRAWINGS AND WRITTEN MATERIAL HEREIN CONSTITUTE  
ORIGINAL WORK OF THE ARCHITECT AND MAY NOT BE  
REPRODUCED, DUPLICATED &/OR USED WITH THE WRITTEN  
CONSENT OF BELLIN & PRATT ARCHITECTS, LLC.

**PROJECT NAME:**

**SINGLE FAMILY  
RESIDENCE**

PROPERTY ADDRESS  
728 Navarre Avenue  
Coral Gables 33134

OWNER INFORMATION  
Robert D Bellman (Trust),  
728 Navarre Avenue, Coral  
Gables FL 33134

**LOT SPLIT**

ISSUE DATE: 10/13/2015  
PROJECT No.: 2015-18  
DRAWN BY: Author  
APPROVED BY: Approver

**REVISIONS:**

No.	Description	Date

ALL DRAWINGS AND WRITTEN MATERIALS  
HEREIN CONSTITUTE ORIGINAL WORK OF  
THE ARCHITECT AND MAY ONLY BE  
DUPLICATED WITH THEIR WRITTEN CONSENT

**SEAL:**

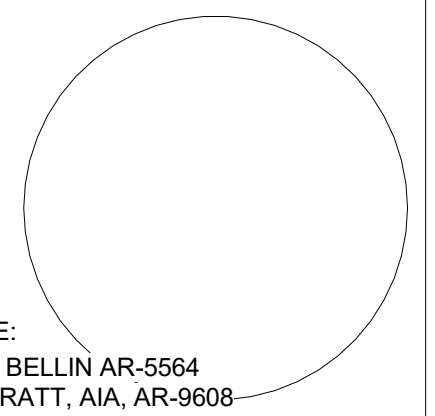

SIGNATURE:  
MARSHALL BELLIN AR-5564  
GLENN H PRATT, AIA, AR-9608

**SHEET TITLE:**

**Lot W - Rear  
Elevation  
SOUTH**

SCALE: **3/8" = 1'-0"**

SHEET No.:

**A.2.2**



728 W Rear Elevation -  
South Copy 1  
3/8" = 1'-0"

ARCHITECT:

**Bellin & Pratt**  
architects, LLC

AA26000863

285 sevilla avenue  
coral gables, florida, 33134  
tel 305.447.1927 - fax 305.443.5986

**CONSULTANTS:**

Consultant  
Address  
Address  
Phone  
Fax  
e-mail

**@ 2016 BELLIN & PRATT ARCHITECTS, LLC**  
THE DESIGN AND DRAWINGS FOR THIS PROJECT ARE THE  
PROPERTY OF THIS ARCHITECT AND ARE PROTECTED UNDER  
THE COPYRIGHT PROTECTION ACT.  
ALL DRAWINGS AND WRITTEN MATERIAL HEREIN CONSTITUTE  
ORIGINAL WORK OF THE ARCHITECT AND MAY NOT BE  
REPRODUCED, DUPLICATED &/OR USED WITH THE WRITTEN  
CONSENT OF BELLIN & PRATT ARCHITECTS, LLC.

**PROJECT NAME:**

**SINGLE FAMILY  
RESIDENCE**

**PROPERTY ADDRESS**  
728 Navarre Avenue  
Coral Gables 33134

**OWNER INFORMATION**  
Robert D Bellman (Trust),  
728 Navarre Avenue, Coral  
Gables FL 33134

**LOT SPLIT**

ISSUE DATE: 10/13/2015  
PROJECT No.: 2015-18  
DRAWN BY: Author  
APPROVED BY: Approver

**REVISIONS:**

No.	Description	Date

ALL DRAWINGS AND WRITTEN MATERIALS  
HEREIN CONSTITUTE ORIGINAL WORK OF  
THE ARCHITECT AND MAY ONLY BE  
DUPLICATED WITH THEIR WRITTEN CONSENT

**SEAL:**

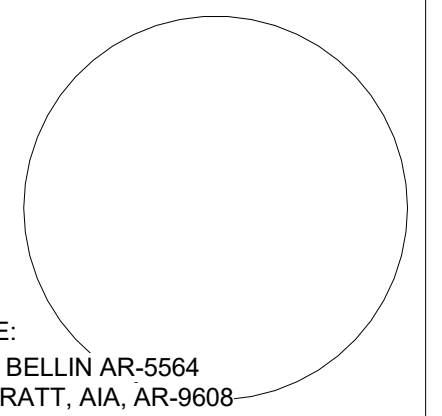

**SIGNATURE:**  
MARSHALL BELLIN AR-5564  
GLENN H PRATT, AIA, AR-9608

**SHEET TITLE:**

**Lot W - Left Side  
Elevation EAST**

SCALE: **3/8" = 1'-0"**

SHEET No.:

**A.2.3**



728 W Side Elevation - East

Copy 1  
3/8" = 1'-0"

1

ARCHITECT:

**Bellin & Pratt**  
architects, LLC

AA26000863

285 sevilla avenue  
coral gables, florida, 33134  
tel 305.447.1927 - fax 305.443.5986

**CONSULTANTS:**

Consultant  
Address  
Address  
Phone  
Fax  
e-mail

**@ 2016 BELLIN & PRATT ARCHITECTS, LLC**  
THE DESIGN AND DRAWINGS FOR THIS PROJECT ARE THE  
PROPERTY OF THIS ARCHITECT AND ARE PROTECTED UNDER  
THE COPYRIGHT PROTECTION ACT.  
ALL DRAWINGS AND WRITTEN MATERIAL HEREIN CONSTITUTE  
ORIGINAL WORK OF THE ARCHITECT AND MAY NOT BE  
REPRODUCED, DUPLICATED &/OR USED WITH THE WRITTEN  
CONSENT OF BELLIN & PRATT ARCHITECTS, LLC.

**PROJECT NAME:**

**SINGLE FAMILY  
RESIDENCE**

**PROPERTY ADDRESS**  
728 Navarre Avenue  
Coral Gables 33134

**OWNER INFORMATION**  
Robert D Bellman (Trust),  
728 Navarre Avenue, Coral  
Gables FL 33134

**LOT SPLIT**

ISSUE DATE: 10/13/2015  
PROJECT No.: 2015-18  
DRAWN BY: Author  
APPROVED BY: Approver

**REVISIONS:**

No.	Description	Date

ALL DRAWINGS AND WRITTEN MATERIALS  
HEREIN CONSTITUTE ORIGINAL WORK OF  
THE ARCHITECT AND MAY ONLY BE  
DUPLICATED WITH THEIR WRITTEN CONSENT

**SEAL:**

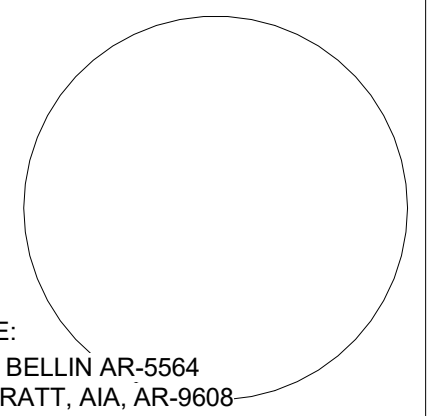

SIGNATURE:  
MARSHALL BELLIN AR-5564  
GLENN H PRATT, AIA, AR-9608

**SHEET TITLE:**

**Lot W - Right  
Side Elevation  
WEST**

SCALE: **3/8" = 1'-0"**

SHEET No.:

**A.2.4**



728 W Side Elevation - West

Copy 1

3/8" = 1'-0"

1



1 3D View 1 (North Elevation)

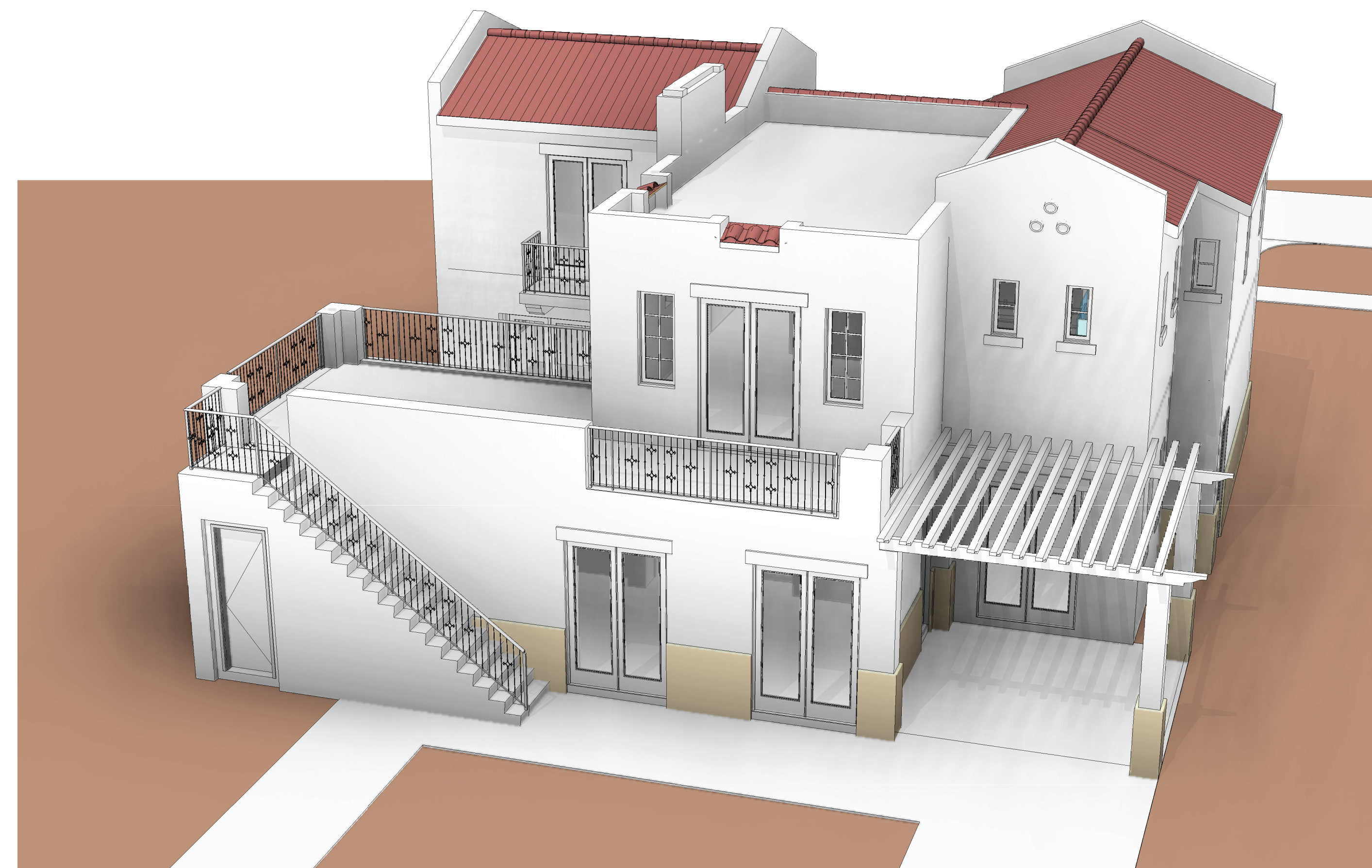

2 3D View 2 (South Elevation)

ARCHITECT:

**Bellin & Pratt**  
architects, LLC

AA26000863

285 sevilla avenue  
coral gables, florida, 33134  
tel 305.447.1927 - fax 305.443.5986

CONSULTANTS:

Consultant  
Address  
Phone  
Fax  
e-mail

**@ 2016 BELLIN & PRATT ARCHITECTS, LLC**  
THE DESIGN AND DRAWINGS FOR THIS PROJECT ARE THE  
PROPERTY OF THIS ARCHITECT AND ARE PROTECTED UNDER  
THE COPYRIGHT PROTECTION ACT.  
ALL DRAWINGS AND WRITTEN MATERIAL HEREIN CONSTITUTE  
ORIGINAL WORK OF THE ARCHITECT AND MAY NOT BE  
REPRODUCED, DUPLICATED & OR USED WITH THE WRITTEN  
CONSENT OF BELLIN & PRATT ARCHITECTS, LLC.

PROJECT NAME:

**SINGLE FAMILY  
RESIDENCE**

PROPERTY ADDRESS  
728 Navarre Avenue  
Coral Gables 33134

OWNER INFORMATION  
Robert D Bellman (Trust),  
728 Navarre Avenue, Coral  
Gables FL 33134

**LOT SPLIT**

ISSUE DATE: 10/13/2015  
PROJECT No.: 2015-18  
DRAWN BY: D.F. & V.G.  
APPROVED BY: M.B. & G.P.

REVISIONS:

No.	Description	Date

ALL DRAWINGS AND WRITTEN MATERIALS  
HEREIN CONSTITUTE ORIGINAL WORK OF  
THE ARCHITECT AND MAY ONLY BE  
DUPLICATED WITH THEIR WRITTEN CONSENT

SEAL:

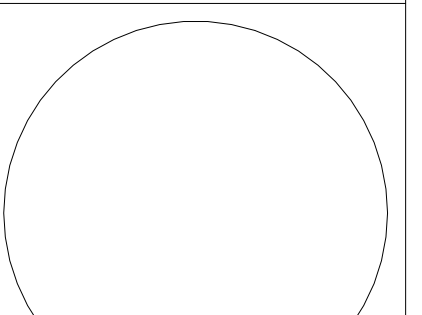

SIGNATURE:  
MARSHALL BELLIN AR-5564  
GLENN H PRATT, AIA, AR-9608

SHEET TITLE:

**Massing Study**

SCALE:

SHEET No.:

**A8.1**



1 3D View 3 (West Elevation)



2 3D View 4 (East Elevation)

ARCHITECT:

**Bellin & Pratt**  
architects, LLC

AA26000863

285 sevilla avenue  
coral gables, florida, 33134  
tel 305.447.1927 - fax 305.443.5986

CONSULTANTS:

Consultant  
Address  
Address  
Phone  
Fax  
e-mail

**@ 2016 BELLIN & PRATT ARCHITECTS, LLC**  
THE DESIGN AND DRAWINGS FOR THIS PROJECT ARE THE  
PROPERTY OF THIS ARCHITECT AND ARE PROTECTED UNDER  
THE COPYRIGHT PROTECTION ACT.  
ALL DRAWINGS AND WRITTEN MATERIAL HEREIN CONSTITUTE  
ORIGINAL WORK OF THE ARCHITECT AND MAY NOT BE  
REPRODUCED, DUPLICATED & OR USED WITH THE WRITTEN  
CONSENT OF BELLIN & PRATT ARCHITECTS, LLC.

PROJECT NAME:

**SINGLE FAMILY  
RESIDENCE**

PROPERTY ADDRESS  
728 Navarre Avenue  
Coral Gables 33134

OWNER INFORMATION  
Robert D Bellman (Trust),  
728 Navarre Avenue, Coral  
Gables FL 33134

**LOT SPLIT**

ISSUE DATE: 10/13/2015  
PROJECT No.: 2015-18  
DRAWN BY: D.F. & V.G.  
APPROVED BY: G.P. & M.B.

REVISIONS:

No.	Description	Date

ALL DRAWINGS AND WRITTEN MATERIALS  
HEREIN CONSTITUTE ORIGINAL WORK OF  
THE ARCHITECT AND MAY ONLY BE  
DUPLICATED WITH THEIR WRITTEN CONSENT

SEAL:

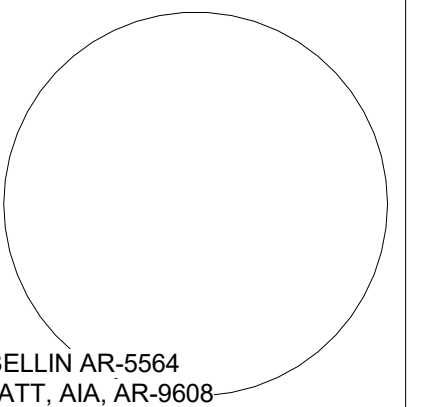

SIGNATURE:  
MARSHALL BELLIN AR-5564  
GLENN H PRATT, AIA, AR-9608

SHEET TITLE:

**Massing Study**

SCALE:

SHEET No.:

**A8.2**