



OFFICE OF THE PROPERTY APPRAISER

Summary Report

Generated On: 02/13/2024

PROPERTY INFORMATION	
Folio	03-4108-114-0800
Property Address	888 DOUGLAS RD UNIT: 205 CORAL GABLES, FL 33134-7510
Owner	DANIEL WALSH
Mailing Address	888 DOUGLAS RD 205 CORAL GABLES, FL 33134
Primary Zone	6100 COMMERCIAL - NEIGHBORHOOD
Primary Land Use	0407 RESIDENTIAL - TOTAL VALUE : CONDOMINIUM - RESIDENTIAL
Beds / Baths /Half	2 / 2 / 0
Floors	0
Living Units	1
Actual Area	
Living Area	1,089 Sq.Ft
Adjusted Area	1,089 Sq.Ft
Lot Size	0 Sq.Ft
Year Built	2007

ASSESSMENT INFORMATION				
Year	2023	2022	2021	
Land Value	\$0	\$0	\$0	
Building Value	\$0	\$0	\$0	
Extra Feature Value	\$0	\$0	\$0	
Market Value	\$372,258	\$282,014	\$243,400	
Assessed Value	\$290,474	\$282,014	\$176,688	

BENEFITS INFORMATION				
Benefit	Type	2023	2022	2021
Save Our Homes Cap	Assessment Reduction	\$81,784		\$66,712
Homestead	Exemption	\$25,000	\$25,000	\$25,000
Second Homestead	Exemption	\$25,000	\$25,000	\$25,000

Note: Not all benefits are applicable to all Taxable Values (i.e. County, School Board, City, Regional).

SHORT LEGAL DESCRIPTION	
PUERTA DE PALMAS CONDO	
UNIT 205	
UNDIV 0.5055599%	
INT IN COMMON ELEMENTS	
OFF REC 25822-4596	

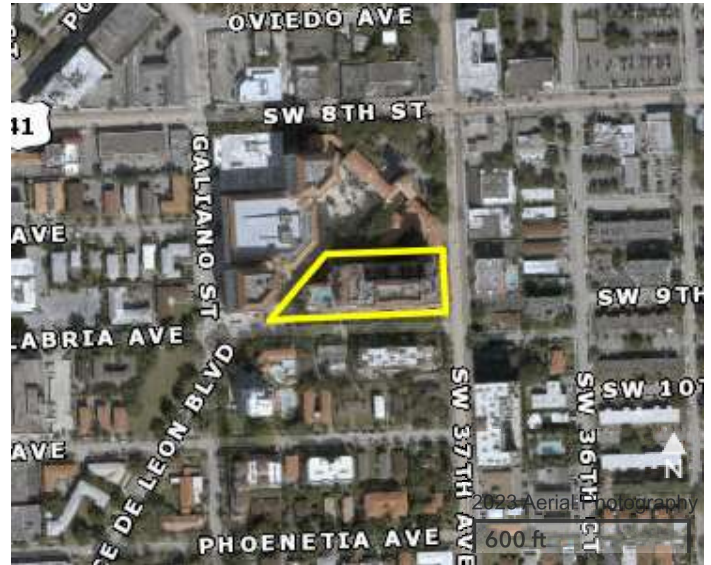

TAXABLE VALUE INFORMATION			
Year	2023	2022	2021
COUNTY			
Exemption Value	\$50,000	\$50,000	\$50,000
Taxable Value	\$240,474	\$232,014	\$126,688
SCHOOL BOARD			
Exemption Value	\$25,000	\$25,000	\$25,000
Taxable Value	\$265,474	\$257,014	\$151,688
CITY			
Exemption Value	\$50,000	\$50,000	\$50,000
Taxable Value	\$240,474	\$232,014	\$126,688
REGIONAL			
Exemption Value	\$50,000	\$50,000	\$50,000
Taxable Value	\$240,474	\$232,014	\$126,688

SALES INFORMATION			
Previous Sale	Price	OR Book-Page	Qualification Description
03/23/2021	\$340,000	32430-4567	Qual by exam of deed
07/31/2018	\$100	31142-2999	Corrective, tax or QCD; min consideration
05/28/2010	\$210,000	27332-4269	Qual by exam of deed

The Office of the Property Appraiser is continually editing and updating the tax roll. This website may not reflect the most current information on record. The Property Appraiser and Miami-Dade County assumes no liability, see full disclaimer and User Agreement at <http://www.miamidade.gov/info/disclaimer.asp>