



Address

Owner Name

Folio

## SEARCH:

537 san esteban

Suite



[Back to Search Results](#)

### PROPERTY INFORMATION

**Folio:** 03-4120-022-1850

**Sub-Division:**

CORAL GABLES RIVIERA SEC PT 1 REV

**Property Address**

537 SAN ESTEBAN AVE

**Owner**

JOHN W CROSS IV

**Mailing Address**

537 SAN ESTEBAN AVE  
CORAL GABLES, FL 33146

**PA Primary Zone**

0100 SINGLE FAMILY - GENERAL

**Primary Land Use**

0102 RESIDENTIAL - SINGLE FAMILY : ADDITIONAL LIVING QUARTERS

**Beds / Baths / Half**

3 / 2 / 0

**Floors**

1

**Living Units**

2

**Actual Area**

**Living Area**

<b>Adjusted Area</b>	1,914 Sq.Ft
<b>Lot Size</b>	5,750 Sq.Ft
<b>Year Built</b>	Multiple (See Building Info.)

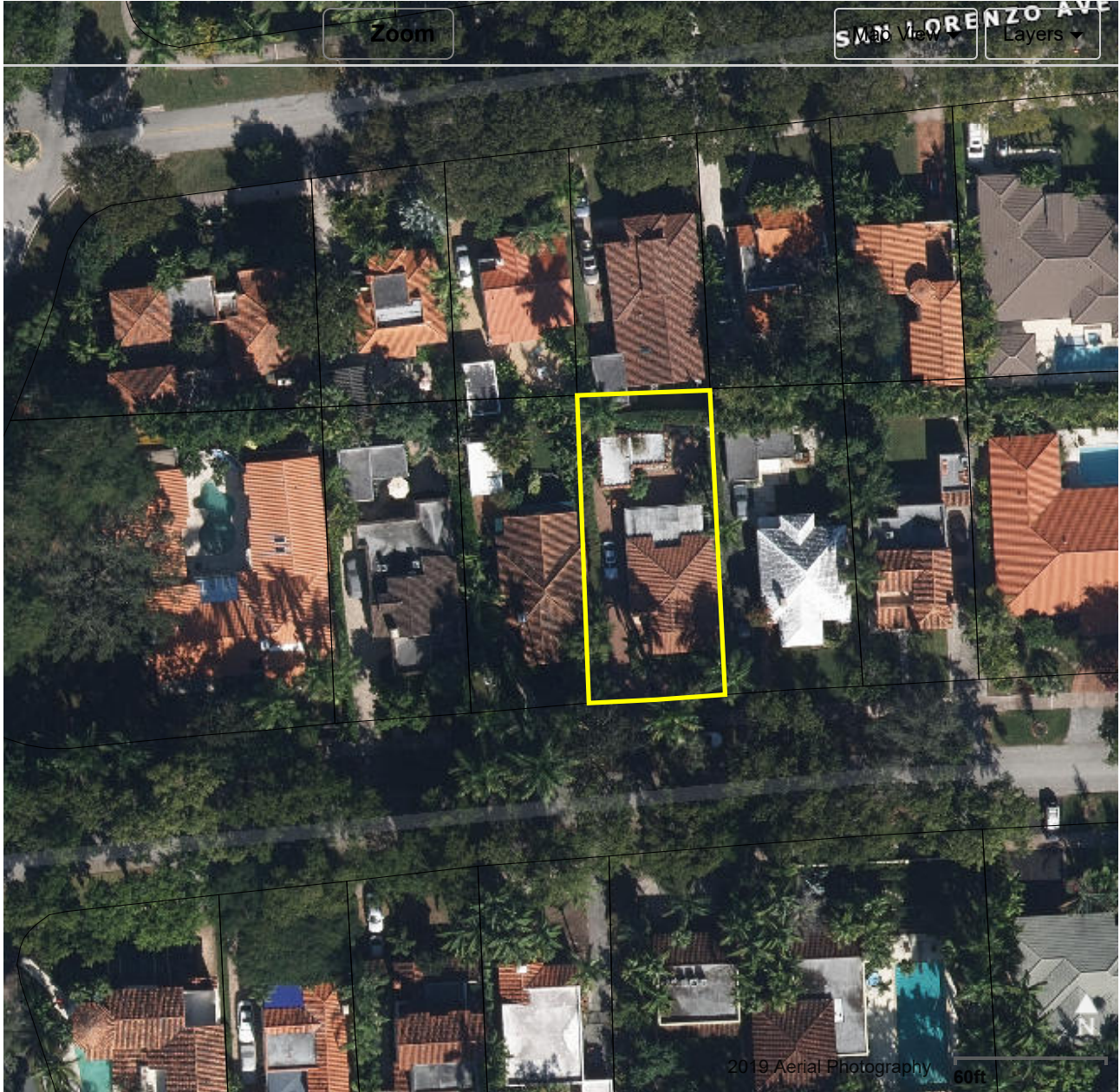

**Featured Online Tools**

[Comparable Sales](#)

[PA Additional Online Tools](#)

[Property Search Help](#)

[Report Discrepancies](#)

[Special Taxing Districts and Other Non-Ad valorem Assessments](#)

[Glossary](#)

[Property Record Cards](#)

[Property Taxes](#)

[Report Homestead Fraud](#)

[Tax Comparison](#)

[Tax Estimator](#)

TRIM Notice

Value Adjustment Board

**ASSESSMENT INFORMATION**

2020 IMPORTANT NOTICE: The assessment and exemption values currently shown are preliminary and are subject to change until the

Year	2020	2019
Land Value	\$258,750	\$258,750
Building Value	\$270,804	\$273,876
Extra Feature Value	\$2,871	\$2,904
Market Value	\$532,425	\$535,530
Assessed Value	\$532,425	\$535,530

**TAXABLE VALUE INFORMATION**

	2020	2019	2018
<b>COUNTY</b>			
Exemption Value	\$50,000	\$50,000	\$50,000
Taxable Value	\$482,425	\$485,530	\$533,553
<b>SCHOOL BOARD</b>			
Exemption Value	\$25,000	\$25,000	\$25,000
Taxable Value	\$507,425	\$510,530	\$558,553
<b>CITY</b>			
Exemption Value	\$50,000	\$50,000	\$50,000
Taxable Value	\$482,425	\$485,530	\$533,553
<b>REGIONAL</b>			
Exemption Value	\$50,000	\$50,000	\$50,000
Taxable Value	\$482,425	\$485,530	\$533,553

**BENEFITS INFORMATION**

Benefit	Type	2020	2019	2018
Save Our Homes Cap	Assessment Reduction			\$1,082
Homestead	Exemption	\$25,000	\$25,000	\$25,000
Second Homestead	Exemption	\$25,000	\$25,000	\$25,000

Note: Not all benefits are applicable to all Taxable Values (i.e. County, School Board, City, Regional).

**FULL LEGAL DESCRIPTION**

CORAL GABLES RIVIERA SEC PART 1

REV PB 28-31

LOT 22 BLK 17

LOT SIZE 50.000 X 115

OR 21001-1586 01/2003 1

**SALES INFORMATION**

Previous Sale	Price	OR Book-Page	Qualification Description	Previous Owner 1	Previous Owner 2
06/17/2015	\$745,000	29659-4962	Qual by exam of deed	BENJAMIN CUSTIS	JENNIFER CUSTIS
07/11/2012	\$595,000	28186-1320	Qual by exam of deed	TANIA C GARZON	
01/01/2003	\$325,000	21001-1586	Sales which are qualified		
11/01/1998	\$216,000	18406-2881	Sales which are qualified		
04/01/1991	\$150,000	15010-790	Sales which are qualified		

For more information about the Department of Revenue's Sales Qualification Codes.

2020

2019

2018

**LAND INFORMATION**

Land Use	Muni Zone	PA Zone	Unit Type	Units	Calc Value
GENERAL	SFR	0100 - SINGLE FAMILY - GENERAL	Square Ft.	5,750.00	\$258,750

**BUILDING INFORMATION**

Building Number	Sub Area	Year Built	Actual Sq.Ft.	Living Sq.Ft.	Adj Sq.Ft.	Calc Value
1	1	1926			1,557	\$242,581
1	2	2004			60	\$9,690
2	1	1926			297	\$18,533

**EXTRA FEATURES**

Description	Year Built	Units	Calc Value
Patio - Brick, Tile, Flagstone	2006	300	\$2,871

**ADDITIONAL INFORMATION**

\* The information listed below is not derived from the Property Appraiser's Office records. It is provided for convenience and is derived from other government agencies.

**LAND USE AND RESTRICTIONS**

<b>Community Development District:</b>	NONE
<b>Community Redevelopment Area:</b>	NONE
<b>Empowerment Zone:</b>	NONE
<b>Enterprise Zone:</b>	NONE
<b>Urban Development:</b>	INSIDE URBAN DEVELOPMENT BOUNDARY
<b>Zoning Code:</b>	SFR -
<b>Existing Land Use:</b>	11 - SINGLE-FAMILY, HIGH DENSITY (OVER 5 DU/GROSS ACRE, OTHER THAN TOWNHOUSES, DUPLEXES AND MOBILE HOMES).

Government Agencies and Community Services

**OTHER GOVERNMENTAL JURISDICTIONS**

Business Incentives  
 Childrens Trust  
 City of Coral Gables  
 Environmental Considerations  
 Florida Inland Navigation District  
 PA Bulletin Board  
 Special Taxing District and Other Non-Ad valorem Assessment  
 School Board  
 South Florida Water Mgmt District  
 Tax Collector

The Office of the Property Appraiser is continually editing and updating the tax roll. This website may not reflect the most current information on record. The Property Appraiser and Miami-Dade County assumes no liability, see full disclaimer and User Agreement at <http://www.miamidade.gov/info/disclaimer.asp>

For inquiries and suggestions email us at <http://www.miamidade.gov/PAPortal/ContactForm/ContactFormMain.aspx>.

Version: 2.0.3

**EXEMPTIONS & BENEFITS**

Deployed Military

Disability Exemptions

Homestead

Institutional

Senior Citizens

[More >](#)

## **REAL ESTATE**

40 Yr Building  
Re-Certification

Appealing Your Assessment

Defective Drywall

Folio Numbers

Mortgage Fraud

[More >](#)

## **TANGIBLE PERSONAL PROPERTY**

Appealing your Assessment

Assessment Information Search

Exemptions

Extension Requests

Filing Returns

[More >](#)

## **PUBLIC RECORDS**

Address Blocking

[Change of Name](#)

[Change of Address](#)

[Change of Ownership & Title](#)

[Declaration of Condominium](#)

[More >](#)

## **ONLINE TOOLS**

[Property Search](#)

[Property Sales](#)

[Tax Estimator](#)

[Tax Comparison](#)

[Homestead Exemption and Portability](#)

[More >](#)

## **TAX ROLL ADMINISTRATION**

[Appealing your Assessment](#)

[Reports](#)

[More >](#)