



OFFICE OF THE PROPERTY APPRAISER

Summary Report

Generated On: 07/08/2024

PROPERTY INFORMATION	
Folio	03-4117-007-0070
Property Address	241 ROMANO AVE CORAL GABLES, FL 33134-7243
Owner	RICARDO A SUAREZ , RICARDO E SUAREZ
Mailing Address	241 ROMANO AVE CORAL GABLES, FL 33134
Primary Zone	0100 SINGLE FAMILY - GENERAL
Primary Land Use	0101 RESIDENTIAL - SINGLE FAMILY : 1 UNIT
Beds / Baths /Half	2 / 1 / 0
Floors	1
Living Units	1
Actual Area	1,967 Sq.Ft
Living Area	1,251 Sq.Ft
Adjusted Area	1,623 Sq.Ft
Lot Size	5,500 Sq.Ft
Year Built	1924

ASSESSMENT INFORMATION			
Year	2024	2023	2022
Land Value	\$561,038	\$412,676	\$368,396
Building Value	\$179,548	\$179,548	\$201,746
Extra Feature Value	\$0	\$0	\$0
Market Value	\$740,586	\$592,224	\$570,142
Assessed Value	\$609,990	\$592,224	\$570,142

BENEFITS INFORMATION				
Benefit	Type	2024	2023	2022
Save Our Homes Cap	Assessment Reduction	\$130,596		
Homestead	Exemption	\$25,000	\$25,000	
Second Homestead	Exemption	\$25,000	\$25,000	

Note: Not all benefits are applicable to all Taxable Values (i.e. County, School Board, City, Regional).

SHORT LEGAL DESCRIPTION	
COCONUT GROVE SEC PART 1 OF	
CORAL GABLES PB 14-25	
LOTS 3 & 4 BLK 2	
LOT SIZE 50.000 X 110	
OR 12942-3217 0786 1	

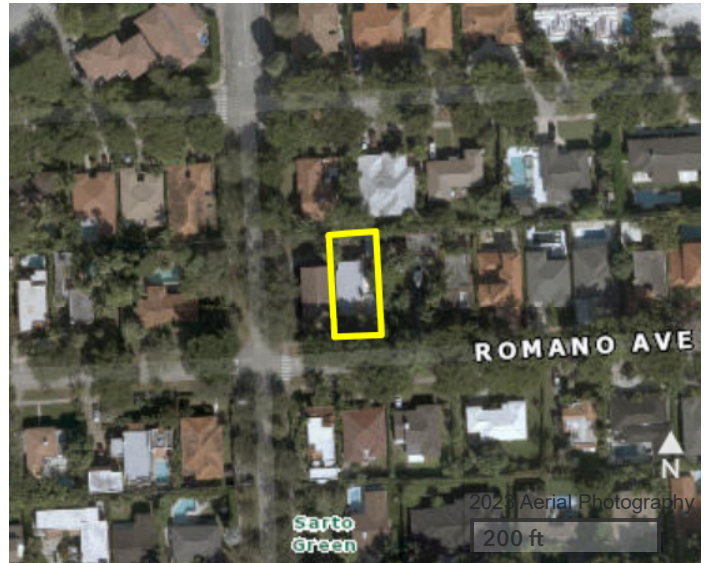

TAXABLE VALUE INFORMATION			
Year	2024	2023	2022
COUNTY			
Exemption Value	\$50,000	\$50,000	\$0
Taxable Value	\$559,990	\$542,224	\$570,142
SCHOOL BOARD			
Exemption Value	\$25,000	\$25,000	\$0
Taxable Value	\$584,990	\$567,224	\$570,142
CITY			
Exemption Value	\$50,000	\$50,000	\$0
Taxable Value	\$559,990	\$542,224	\$570,142
REGIONAL			
Exemption Value	\$50,000	\$50,000	\$0
Taxable Value	\$559,990	\$542,224	\$570,142

SALES INFORMATION			
Previous Sale	Price	OR Book-Page	Qualification Description
06/03/2022	\$725,000	33229-0167	Qual by exam of deed
06/11/2012	\$100	28199-2841	Corrective, tax or QCD; min consideration
07/01/1986	\$80,000	12942-3217	Sales which are qualified

The Office of the Property Appraiser is continually editing and updating the tax roll. This website may not reflect the most current information on record. The Property Appraiser and Miami-Dade County assumes no liability, see full disclaimer and User Agreement at <http://www.miamidade.gov/info/disclaimer.asp>