

GENERAL NOTES

1. THE CONTRACTOR IS RESPONSIBLE FOR CONTACTING ANY GOVERNMENTAL AGENCIES NECESSARY IN ORDER TO ESTABLISH ANY UTILITY EASEMENTS OR LINES PRESENT WITHIN THE PROPERTY PRIOR TO PERFORMING ANY WORK.
2. CONTRACTOR / SUB-CONTRACTOR SHALL PROVIDE SHOP DRAWINGS FOR SIGNS, PRIOR TO FABRICATION AND/OR INSTALLATION FOR REVIEW AND APPROVAL.

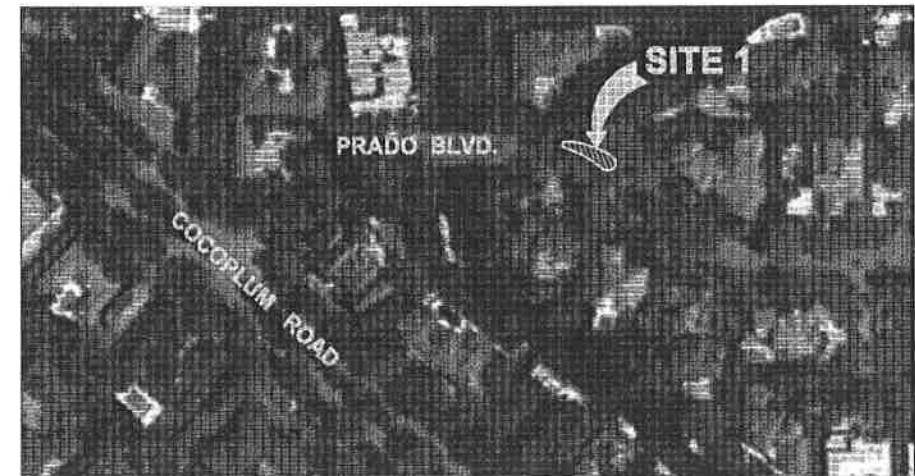

LOCATION MAP
N.T.A.

RAMON PACHICO
architect & planner
REGISTRATION # 6412
4890 Southwest 75th Avenue Suite 101 Miami, Florida 33155 Telephone (305) 866-8075

NOTE: ARCHITECT, IN HIS CAPACITY AS ARCHITECT, HAS PREPARED THIS PLAN AND SPECIFICATIONS AND HAS CONDUCTED VISUAL GENERAL VERIFICATION OF THE INFORMATION PROVIDED BY THE ENGINEER, SURVEYOR AND OTHER PROFESSIONALS. ARCHITECT'S RESPONSIBILITY IS LIMITED TO HIS PROFESSIONAL OBLIGATIONS AND DOES NOT INCLUDE THE DESIGN OF STRUCTURES OR THE PERFORMANCE OF ENGINEERING OR SURVEYING FUNCTIONS. ARCHITECT'S LIABILITY IS LIMITED TO HIS PROFESSIONAL OBLIGATIONS AND DOES NOT INCLUDE THE DESIGN OF STRUCTURES OR THE PERFORMANCE OF ENGINEERING OR SURVEYING FUNCTIONS.

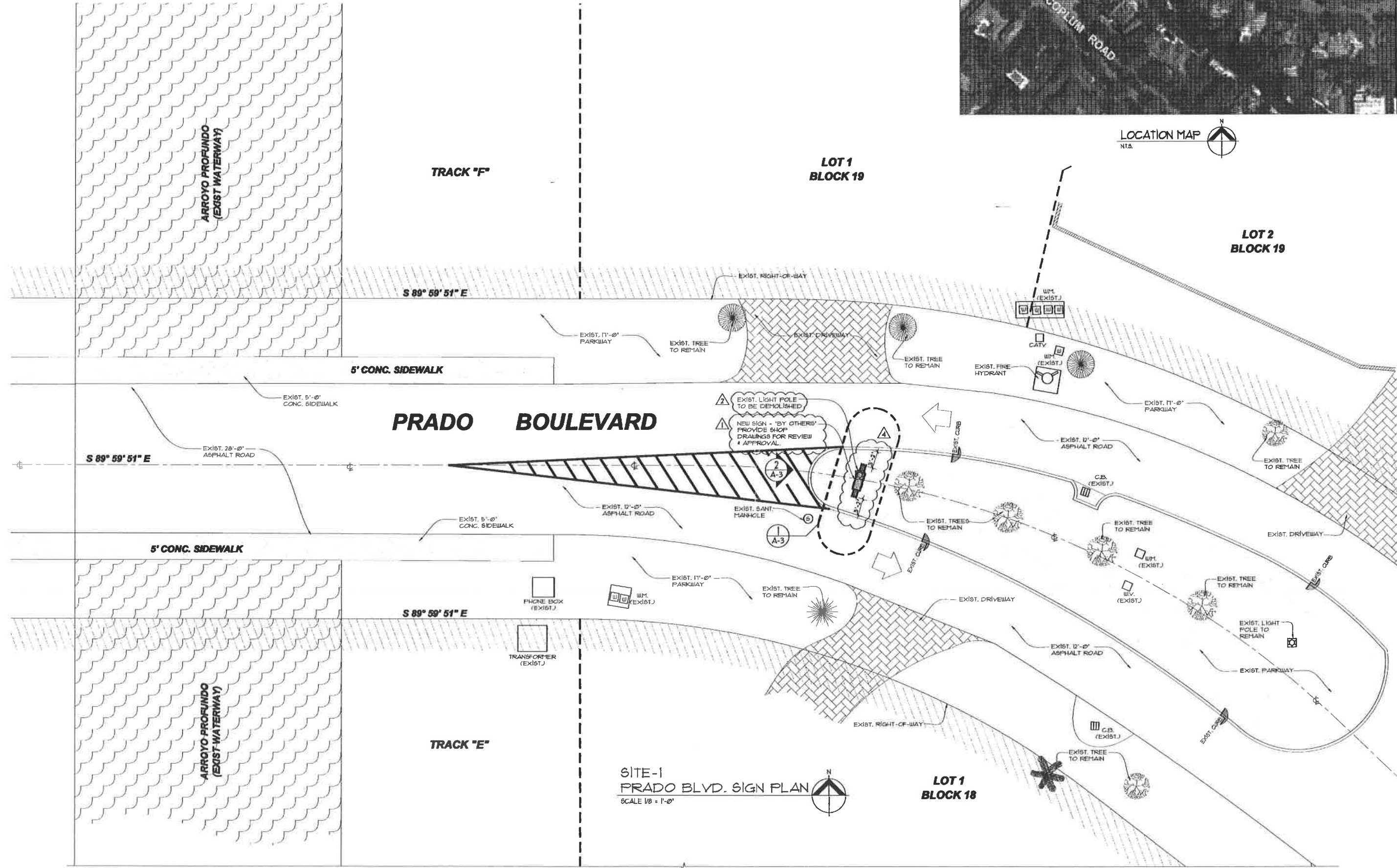

SITE-1
PRADO BLVD. SIGN PLAN
SCALE 1/8" = 1'-0"

ISLANDS OF COCOPLUM
COCOPLUM ROAD & PRADO BLVD
CORAL GABLES
FLORIDA
NEW ENTRY WALL

DATE	ISSUED	DRAWN	CHECKED	PROJECT NO.
09-21-12	RPC	SP	10-5	11-23-10
10-30-12	RPC	SP	10-5	11-23-10
11-08-12	RPC	SP	10-5	11-23-10
11-23-10	RPC	SP	10-5	11-23-10

sheet no.
A-2
1 OF 10

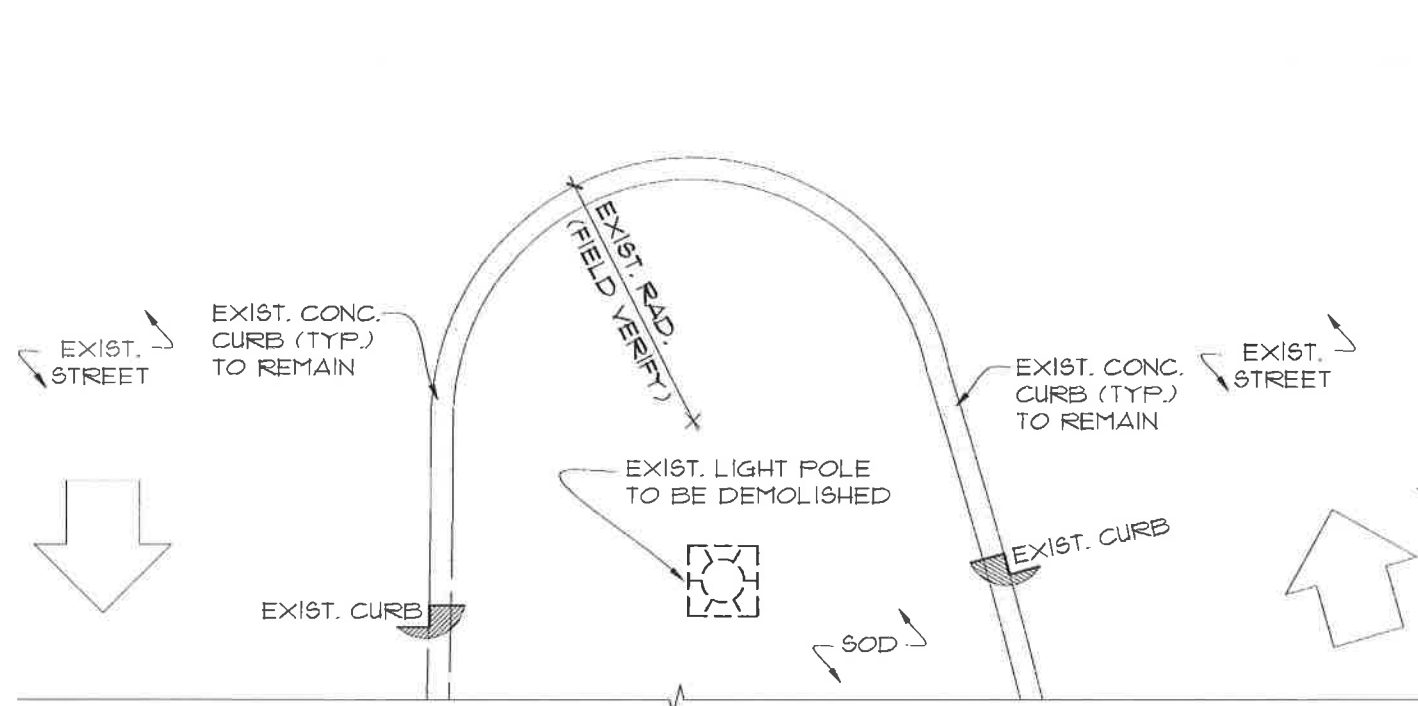

DEMO PLAN
PRADO BLVD. SIGN PLAN
 SCALE: 1/2" = 1'-0"

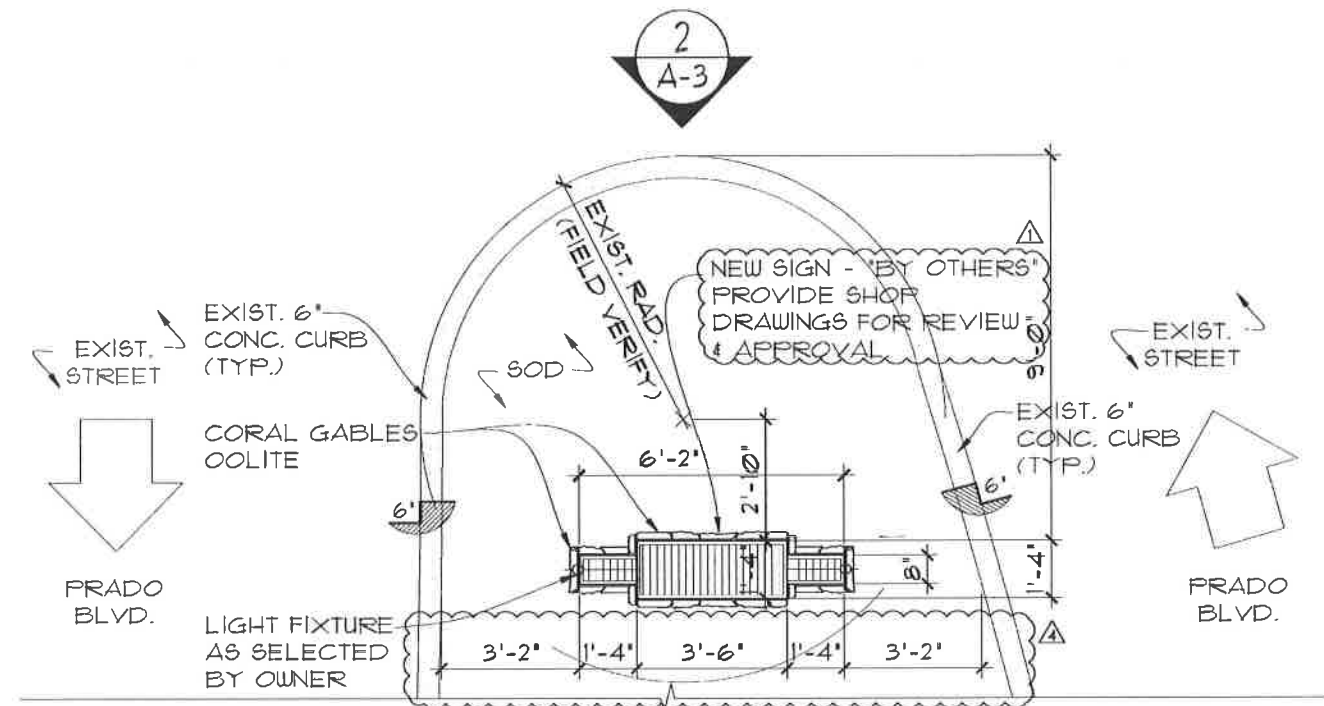

1 PRADO BLVD. SIGN PLAN
 SCALE: 1/2" = 1'-0"

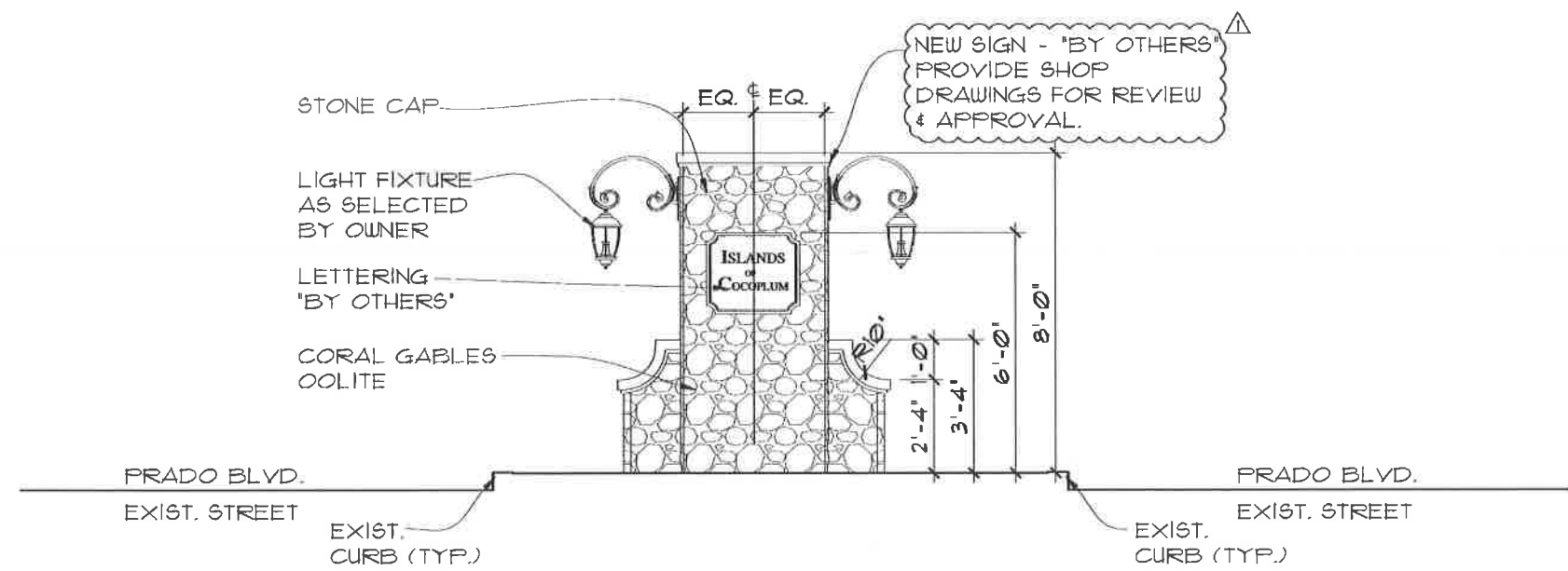

2 PRADO BLVD SIGN ELEVATION
 SCALE: 1/2" = 1'-0"

RAMON PACHECO
 architect & planner
 REGISTRATION # 6412
 4900 northwest 72nd avenue suite 101 miami, florida 33166 telephone (305) 866-4874

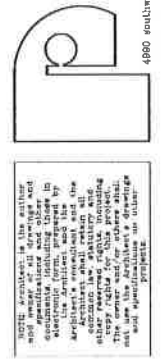

ISLANDS OF COCOPLUM
 FLORIDA
 NEW ENTRY WALL
 COCOPLUM ROAD & PRADO BLVD
 CORAL GABLES

date	issued	drawn	checked	project no.
	8/0/0	RPC	SP	105

revisions
1 08-21-12 COPY
2 10-30-12 COPY
3 11-08-12 COPY
4 11-25-12 COPY

GENERAL NOTES

1. THE CONTRACTOR IS RESPONSIBLE FOR CONTACTING ANY GOVERNMENTAL AGENCIES NECESSARY IN ORDER TO ESTABLISH ANY UTILITY EASEMENTS OR LINES PRESENT WITHIN THE PROPERTY PRIOR TO PERFORMING ANY WORK.
2. CONTRACTOR / SUB-CONTRACTOR SHALL PROVIDE SHOP DRAWINGS FOR SIGNS, PRIOR TO FABRICATION AND/OR INSTALLATION FOR REVIEW AND APPROVAL.

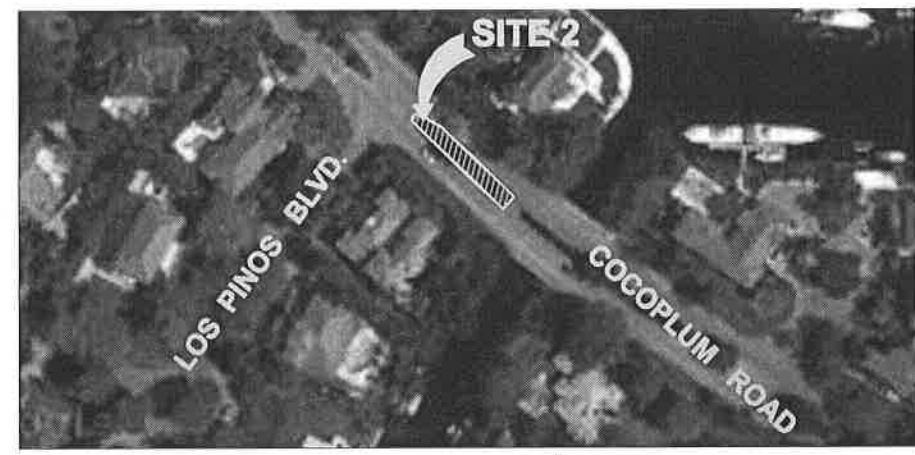

RAMON PACHEC
 architect & planner
 REGISTRATION # 64
 4890 Southwest 72nd Avenue Suite 101 Miami, Florida 33155 telephone (305) 868-

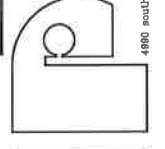

NOTE: CONTRACTOR IS THE SOLE RESPONSIBLE FOR VERIFYING THE ACCURACY OF ALL INFORMATION AND DATA PROVIDED IN THIS PLAN. THE CONTRACTOR SHALL BE RESPONSIBLE FOR OBTAINING ALL NECESSARY PERMITS AND APPROVALS FROM ALL APPLICABLE AGENCIES. THE CONTRACTOR SHALL BE RESPONSIBLE FOR VERIFYING THE ACCURACY OF ALL INFORMATION AND DATA PROVIDED IN THIS PLAN. THE CONTRACTOR SHALL BE RESPONSIBLE FOR OBTAINING ALL NECESSARY PERMITS AND APPROVALS FROM ALL APPLICABLE AGENCIES.

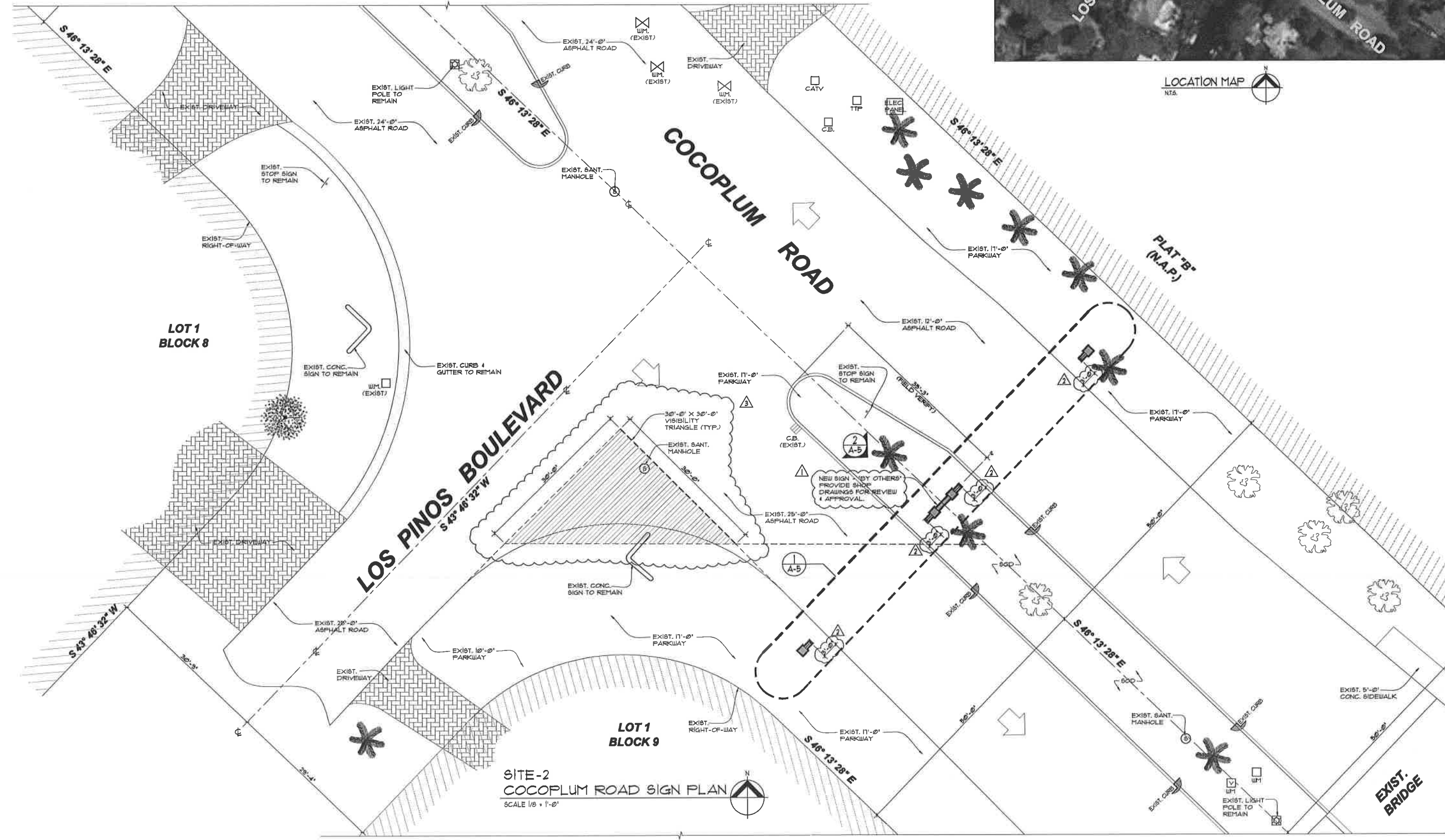

LOCATION MAP
 N.T.S.

SITE-2
COCOPLUM ROAD SIGN PLAN
 SCALE 1/8" = 1'-0"

ISLANDS OF COCOPLUM
 FLORIDA
 NEW ENTRY WALL
 COCOPLUM ROAD & PRADO BLVD
 CORAL GABLES

DATE	ISSUED	DRAWN	CHECKED	PROJECT NO.	SHEET NO.
	8/20/12	RPC	RPC	12015	A-4

REVISIONS

- 1. 08-21-12 CORR.
- 2. 11-02-12 CORR.
- 3. 01-08-13 CORR.

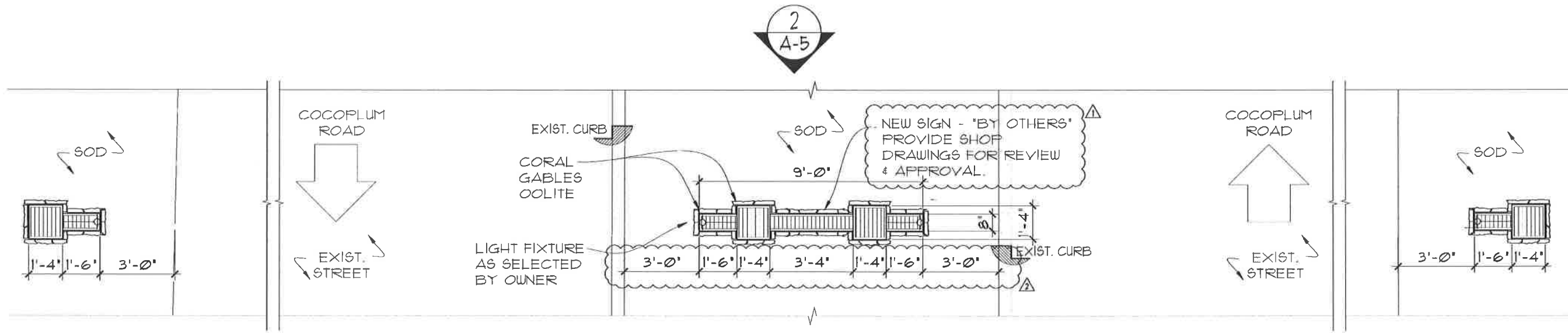

1 COCOPLUM ROAD SIGN PLAN
SCALE: 1/2" = 1'-0"

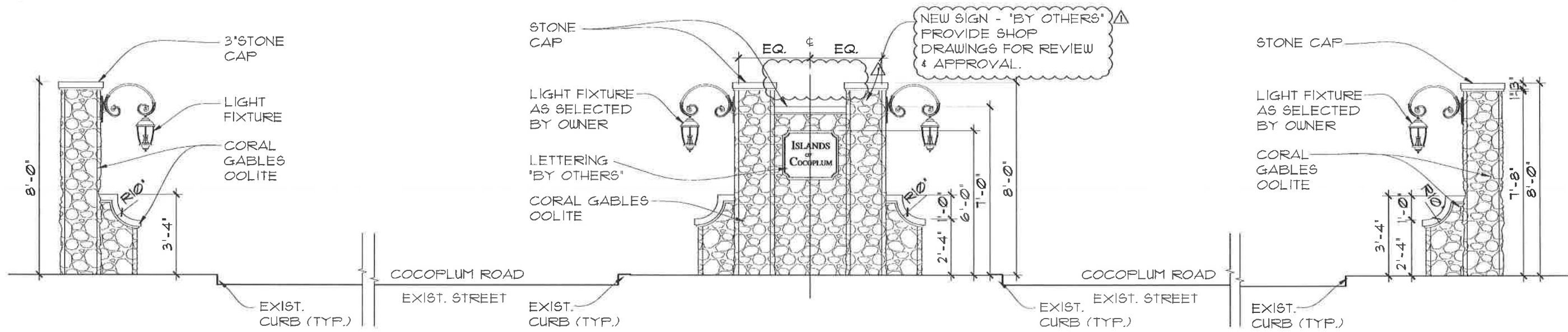

2 COCOPLUM ROAD SIGN ELEVATION
SCALE: 1/2" = 1'-0"



date	issued	drawn	checked	project no.
8/20/12	REC	SEP	103	